

Table of Contents

Section	Page
General Terms and Conditions	1
Special Terms and Conditions:	1
Emission Limitations and Standards, Monitoring and Testing, and Recordkeeping and Reporting.....	1
New Source Review Authorization Requirements	8
Compliance Requirements.....	9
Protection of Stratospheric Ozone	10
Permit Location	11
Permit Shield (30 TAC § 122.148)	11
Attachments	12
Applicable Requirements Summary.....	13
Permit Shield.....	25
New Source Review Authorization References	28
Appendix A.....	32
Acronym List	33

General Terms and Conditions

The permit holder shall comply with all terms and conditions contained in 30 TAC § 122.143 (General Terms and Conditions), 30 TAC § 122.144 (Recordkeeping Terms and Conditions), 30 TAC § 122.145 (Reporting Terms and Conditions), and 30 TAC § 122.146 (Compliance Certification Terms and Conditions).

In accordance with 30 TAC § 122.144(1), records of required monitoring data and support information required by this permit, or any applicable requirement codified in this permit, are required to be maintained for a period of five years from the date of the monitoring report, sample, or application unless a longer data retention period is specified in an applicable requirement. The five year record retention period supersedes any less stringent retention requirement that may be specified in a condition of a permit identified in the New Source Review Authorization attachment.

If the permit holder chooses to demonstrate that this permit is no longer required, a written request to void this permit shall be submitted to the Texas Commission on Environmental Quality (TCEQ) by the Responsible Official in accordance with 30 TAC § 122.161(e). The permit holder shall comply with the permit's requirements, including compliance certification and deviation reporting, until notified by the TCEQ that this permit is voided.

The permit holder shall comply with 30 TAC Chapter 116 by obtaining a New Source Review authorization prior to new construction or modification of emission units located in the area covered by this permit.

All reports required by this permit must include in the submittal a cover letter which identifies the following information: company name, TCEQ regulated entity number, air account number (if assigned), site name, area name (if applicable), and Air Permits Division permit number(s).

Special Terms and Conditions:

Emission Limitations and Standards, Monitoring and Testing, and Recordkeeping and Reporting

1. Permit holder shall comply with the following requirements:
 - A. Emission units (including groups and processes) in the Applicable Requirements Summary attachment shall meet the limitations, standards, equipment specifications, monitoring, recordkeeping, reporting, testing, and other requirements listed in the Applicable Requirements Summary attachment to assure compliance with the permit.
 - B. The textual description in the column titled "Textual Description" in the Applicable Requirements Summary attachment is not enforceable and is not deemed as a substitute for the actual regulatory language. The Textual Description is provided for information purposes only.
 - C. A citation listed on the Applicable Requirements Summary attachment, which has a notation [G] listed before it, shall include the referenced section and subsection for all commission rules, or paragraphs for all federal and state regulations and all subordinate paragraphs, subparagraphs and clauses, subclauses, and items contained within the referenced citation as applicable requirements.
 - D. When a grouped citation, notated with a [G] in the Applicable Requirements Summary, contains multiple compliance options, the permit holder must keep records of when each compliance option was used.

- E. Emission units subject to 40 CFR Part 63, Subpart XXXXXX as identified in the attached Applicable Requirements Summary table are subject to 30 TAC Chapter 113, Subchapter C, § 113.1505 which incorporates the 40 CFR Part 63 Subpart by reference.
- F. For the purpose of generating emission reduction credits through 30 TAC Chapter 101, Subchapter H, Division 1 (Emission Credit Banking and Trading), the permit holder shall comply with the following requirements:
 - (i) Title 30 TAC § 101.302 (relating to General Provisions)
 - (ii) Title 30 TAC § 101.303 (relating to Emission Reduction Credit Generation Certification)
 - (iii) Title 30 TAC § 101.304 (relating to Mobile Emission Reduction Credit Generation and Certification)
 - (iv) Title 30 TAC § 101.309 (relating to Emission Credit Banking and Trading)
 - (v) The terms and conditions by which the emission limits are established to generate the reduction credit are applicable requirements of this permit
- G. The permit holder shall comply with the following 30 TAC Chapter 101, Subchapter H, Division 3 (Mass Emission Cap and Trade Program) Requirements:
 - (i) Title 30 TAC § 101.352 (relating to General Provisions)
 - (ii) Title 30 TAC § 101.353 (relating to Allocation of Allowances)
 - (iii) Title 30 TAC § 101.354 (relating to Allowance Deductions)
 - (iv) Title 30 TAC § 101.356 (relating to Allowance Banking and Trading)
 - (v) Title 30 TAC § 101.359 (relating to Reporting)
 - (vi) Title 30 TAC § 101.360 (relating to Level of Activity Certification)
 - (vii) The terms and conditions by which the emission limits are established to meet or exceed the cap are applicable requirements of this permit
- H. For the purpose of generating discrete emission reduction credits through 30 TAC Chapter 101, Subchapter H, Division 4 (Discrete Emission Credit Banking and Trading), the permit holder shall comply with the following requirements:
 - (i) Title 30 TAC § 101.372 (relating to General Provisions)
 - (ii) Title 30 TAC § 101.373 (relating to Discrete Emission Reduction Credit Generation and Certification)
 - (iii) Title 30 TAC § 101.374 (relating to Mobile Discrete Emission Reduction Credit Generation and Certification)
 - (iv) Title 30 TAC § 101.378 (relating to Discrete Emission Credit Banking and Trading)

- (v) The terms and conditions by which the emission limits are established to generate the discrete reduction credit are applicable requirements of this permit
- 2. The permit holder shall comply with the following sections of 30 TAC Chapter 101 (General Air Quality Rules):
 - A. Title 30 TAC § 101.1 (relating to Definitions), insofar as the terms defined in this section are used to define the terms used in other applicable requirements
 - B. Title 30 TAC § 101.3 (relating to Circumvention)
 - C. Title 30 TAC § 101.8 (relating to Sampling), if such action has been requested by the TCEQ
 - D. Title 30 TAC § 101.9 (relating to Sampling Ports), if such action has been requested by the TCEQ
 - E. Title 30 TAC § 101.10 (relating to Emissions Inventory Requirements)
 - F. Title 30 TAC § 101.201 (relating to Emission Event Reporting and Recordkeeping Requirements)
 - G. Title 30 TAC § 101.211 (relating to Scheduled Maintenance, Start-up, and Shutdown Reporting and Recordkeeping Requirements)
 - H. Title 30 TAC § 101.221 (relating to Operational Requirements)
 - I. Title 30 TAC § 101.222 (relating to Demonstrations)
 - J. Title 30 TAC § 101.223 (relating to Actions to Reduce Excessive Emissions)
- 3. Permit holder shall comply with the following requirements of 30 TAC Chapter 111:
 - A. Visible emissions from stationary vents with a flow rate of less than 100,000 actual cubic feet per minute that are not listed in the Applicable Requirements Summary attachment for 30 TAC Chapter 111, Subchapter A, Division 1, shall not exceed 20% opacity averaged over a six minute period. The permit holder shall comply with the following requirements for stationary vents at the site subject to this standard:
 - (i) Title 30 TAC § 111.111(a)(1)(B) (relating to Requirements for Specified Sources)
 - (ii) Title 30 TAC § 111.111(a)(1)(E)
 - (iii) Title 30 TAC § 111.111(a)(1)(F)(i), (ii), (iii), or (iv)
 - (iv) For emission units with vent emissions subject to 30 TAC § 111.111(a)(1)(B), complying with 30 TAC § 111.111(a)(1)(F)(ii), (iii), or (iv), and capable of producing visible emissions from, but not limited to, particulate matter, acid gases and NO_x, the permit holder shall also comply with the following periodic monitoring requirements for the purpose of annual compliance certification under 30 TAC § 122.146. These periodic monitoring requirements do not apply to vents that are not capable of producing visible emissions such as vents that emit only colorless VOCs; vents from non-fuming liquids; vents that provide passive ventilation, such as plumbing vents; or vent emissions from any other source that does not obstruct the transmission of light. Vents, as specified in the "Applicable

Requirements Summary” attachment, that are subject to the emission limitation of 30 TAC § 111.111(a)(1)(B) are not subject to the following periodic monitoring requirements:

- (1) An observation of stationary vents from emission units in operation shall be conducted at least once during each calendar quarter unless the emission unit is not operating for the entire quarter.
- (2) For stationary vents from a combustion source, if an alternative to the normally fired fuel is fired for a period greater than or equal to 24 consecutive hours, the permit holder shall conduct an observation of the stationary vent for each such period to determine if visible emissions are present. If such period is greater than 3 months, observations shall be conducted once during each quarter. Supplementing the normally fired fuel with natural gas or fuel gas to increase the net heating value to the minimum required value does not constitute creation of an alternative fuel.
- (3) Records of all observations shall be maintained.
- (4) Visible emissions observations of emission units operated during daylight hours shall be conducted no earlier than one hour after sunrise and no later than one hour before sunset. Visible emissions observations of emission units operated only at night must be made with additional lighting and the temporary installation of contrasting backgrounds. Visible emissions observations shall be made during times when the activities described in 30 TAC § 111.111(a)(1)(E) are not taking place. Visible emissions shall be determined with each stationary vent in clear view of the observer. The observer shall be at least 15 feet, but not more than 0.25 mile, away from each stationary vent during the observation. For outdoor locations, the observer shall select a position where the sun is not directly in the observer's eyes. When condensed water vapor is present within the plume, as it emerges from the emissions outlet, observations must be made beyond the point in the plume at which condensed water vapor is no longer visible. When water vapor within the plume condenses and becomes visible at a distance from the emissions outlet, the observation shall be evaluated at the outlet prior to condensation of water vapor. A certified opacity reader is not required for visible emissions observations.
- (5) Compliance Certification:
 - (a) If visible emissions are not present during the observation, the RO may certify that the source is in compliance with the applicable opacity requirement in 30 TAC § 111.111(a)(1) and (a)(1)(B).
 - (b) However, if visible emissions are present during the observation, the permit holder shall either list this occurrence as a deviation on the next deviation report as required under 30 TAC § 122.145(2) or conduct the appropriate opacity test specified in 30 TAC § 111.111(a)(1)(F) as soon as practicable, but no later than 24 hours after observing visible emissions to determine if the source is in compliance with the opacity requirements. If an opacity test is performed and the source is determined to be in compliance, the RO may certify that the

source is in compliance with the applicable opacity requirement. However, if an opacity test is performed and the source is determined to be out of compliance, the permit holder shall list this occurrence as a deviation on the next deviation report as required under 30 TAC § 122.145(2). The opacity test must be performed by a certified opacity reader.

- (c) Some vents may be subject to multiple visible emission or monitoring requirements. All credible data must be considered when certifying compliance with this requirement even if the observation or monitoring was performed to demonstrate compliance with a different requirement.

B. For visible emissions from a building, enclosed facility, or other structure; the permit holder shall comply with the following requirements:

- (i) Title 30 TAC § 111.111(a)(7)(A) (relating to Requirements for Specified Sources)
- (ii) Title 30 TAC § 111.111(a)(7)(B)(i) or (ii)
- (iii) For a building containing an air emission source, enclosed facility, or other structure containing or associated with an air emission source subject to 30 TAC § 111.111(a)(7)(A), complying with 30 TAC § 111.111(a)(7)(B)(i) or (ii), and capable of producing visible emissions from, but not limited to, particulate matter, acid gases and NO_x, the permit holder shall also comply with the following periodic monitoring requirements for the purpose of annual compliance certification under 30 TAC § 122.146:
 - (1) An observation of visible emissions from a building containing an air emission source, enclosed facility, or other structure containing or associated with an air emission source which is required to comply with 30 TAC § 111.111(a)(7)(A) shall be conducted at least once during each calendar quarter unless the air emission source or enclosed facility is not operating for the entire quarter.
 - (2) Records of all observations shall be maintained.
 - (3) Visible emissions observations of air emission sources or enclosed facilities operated during daylight hours shall be conducted no earlier than one hour after sunrise and no later than one hour before sunset. Visible emissions observations of air emission sources or enclosed facilities operated only at night must be made with additional lighting and the temporary installation of contrasting backgrounds. Visible emissions shall be determined with each emissions outlet in clear view of the observer. The observer shall be at least 15 feet, but not more than 0.25 mile, away from each emissions outlet during the observation. For outdoor locations, the observer shall select a position where the sun is not directly in the observer's eyes. When condensed water vapor is present within the plume, as it emerges from the emissions outlet, observations must be made beyond the point in the plume at which condensed water vapor is no longer visible. When water vapor within the plume condenses and becomes visible at a distance from the emissions outlet, the observation shall be evaluated at the outlet prior to condensation of water vapor. A certified opacity reader is not required for visible emissions observations.

(4) Compliance Certification:

- (a) If visible emissions are not present during the observation, the RO may certify that the source is in compliance with the applicable opacity requirement in 30 TAC § 111.111(a)(7) and (a)(7)(A).
- (b) However, if visible emissions are present during the observation, the permit holder shall either list this occurrence as a deviation on the next deviation report as required under 30 TAC § 122.145(2) or conduct the appropriate opacity test specified in 30 TAC § 111.111(a)(7)(B) as soon as practicable, but no later than 24 hours after observing visible emissions to determine if the source is in compliance with the opacity requirements. If an opacity test is performed and the source is determined to be in compliance, the RO may certify that the source is in compliance with the applicable opacity requirement. However, if an opacity test is performed and the source is determined to be out of compliance, the permit holder shall list this occurrence as a deviation on the next deviation report as required under 30 TAC § 122.145(2). The opacity test must be performed by a certified opacity reader.

C. For visible emissions from all other sources not specified in 30 TAC § 111.111(a)(1), (4), or (7); the permit holder shall comply with the following requirements:

- (i) Title 30 TAC § 111.111(a)(8)(A) (relating to Requirements for Specified Sources)
- (ii) Title 30 TAC § 111.111(a)(8)(B)(i) or (ii)
- (iii) For a source subject to 30 TAC § 111.111(a)(8)(A), complying with 30 TAC § 111.111(a)(8)(B)(i) or (ii), and capable of producing visible emissions from, but not limited to, particulate matter, acid gases and NO_x, the permit holder shall also comply with the following periodic monitoring requirements for the purpose of annual compliance certification under 30 TAC § 122.146:
 - (1) An observation of visible emissions from a source which is required to comply with 30 TAC § 111.111(a)(8)(A) shall be conducted at least once during each calendar quarter unless the source is not operating for the entire quarter.
 - (2) Records of all observations shall be maintained.
 - (3) Visible emissions observations of sources operated during daylight hours shall be conducted no earlier than one hour after sunrise and no later than one hour before sunset. Visible emissions observations of sources operated only at night must be made with additional lighting and the temporary installation of contrasting backgrounds. Visible emissions shall be determined with each source in clear view of the observer. The observer shall be at least 15 feet, but not more than 0.25 mile, away from each source during the observation. For outdoor locations, the observer shall select a position where the sun is not directly in the observer's eyes. When condensed water vapor is present within the plume, as it emerges from the emissions outlet, observations must be made beyond the point in the plume at which condensed water vapor is no longer

visible. When water vapor within the plume condenses and becomes visible at a distance from the emissions outlet, the observation shall be evaluated at the outlet prior to condensation of water vapor. A certified opacity reader is not required for visible emissions observations.

(4) Compliance Certification:

- (a) If visible emissions are not present during the observation, the RO may certify that the source is in compliance with the applicable opacity requirement in 30 TAC § 111.111(a)(8) and (a)(8)(A)
- (b) However, if visible emissions are present during the observation, the permit holder shall either list this occurrence as a deviation on the next deviation report as required under 30 TAC § 122.145(2) or conduct the appropriate opacity test specified in 30 TAC § 111.111(a)(8)(B) as soon as practicable, but no later than 24 hours after observing visible emissions to determine if the source is in compliance with the opacity requirements. If an opacity test is performed and the source is determined to be in compliance, the RO may certify that the source is in compliance with the applicable opacity requirement. However, if an opacity test is performed and the source is determined to be out of compliance, the permit holder shall list this occurrence as a deviation on the next deviation report as required under 30 TAC § 122.145(2). The opacity test must be performed by a certified opacity reader.

- D. Certification of opacity readers determining opacities under Method 9 (as outlined in 40 CFR Part 60, Appendix A) to comply with opacity monitoring requirements shall be accomplished by completing the Visible Emissions Evaluators Course, or approved agency equivalent, no more than 180 days before the opacity reading.
- E. For emission units with contributions from uncombined water, the permit holder shall comply with the requirements of 30 TAC § 111.111(b).
- F. Permit holders for sites that have materials handling, construction, roads, streets, alleys, and parking lots shall comply with the following requirements:
 - (i) Title 30 TAC § 111.143 (relating to Materials Handling)
 - (ii) Title 30 TAC § 111.145 (relating to Construction and Demolition)
 - (iii) Title 30 TAC § 111.147 (relating to Roads, Streets, and Alleys)
 - (iv) Title 30 TAC § 111.149 (relating to Parking Lots)
- G. Emission limits on nonagricultural processes, except for the steam generators specified in 30 TAC § 111.153, shall comply with the following requirements:
 - (i) Emissions of PM from any source may not exceed the allowable rates as required in 30 TAC § 111.151(a) (relating to Allowable Emissions Limits)

- (ii) Sources with an effective stack height (h_e) less than the standard effective stack height (H_e), must reduce the allowable emission level by multiplying it by $[h_e/H_e]^2$ as required in 30 TAC § 111.151(b)
 - (iii) Effective stack height shall be calculated by the equation specified in 30 TAC § 111.151(c)
- 4. For storage vessels maintaining working pressure as specified in 30 TAC Chapter 115, Subchapter B, Division 1: Storage of Volatile Organic Compounds, the permit holder shall comply with the requirements of 30 TAC § 115.112(e)(1).
- 5. The permit holder shall comply with the following 30 TAC Chapter 115, Subchapter F requirements (relating to Cutback Asphalt Requirements):
 - A. Title 30 TAC § 115.512(2) (relating to Control Requirements)
 - B. Title 30 TAC § 115.512(3) (relating to Control Requirements)
- 6. The permit holder shall comply with the requirements of 30 TAC Chapter 113, Subchapter C, § 113.100 for units subject to any subpart of 40 CFR Part 63, unless otherwise stated in the applicable subpart.
- 7. The permit holder shall comply with certified registrations submitted to the TCEQ for purposes of establishing federally enforceable emission limits. A copy of the certified registration shall be maintained with the permit. Records sufficient to demonstrate compliance with the established limits shall be maintained. The certified registration and records demonstrating compliance shall be provided, on request, to representatives of the appropriate TCEQ regional office and any local air pollution control agency having jurisdiction over the site. The permit holder shall submit updated certified registrations when changes at the site require establishment of new emission limits. If changes result in emissions that do not remain below major source thresholds, the permit holder shall submit a revision application to codify the appropriate requirements in the permit.

New Source Review Authorization Requirements

- 8. Permit holder shall comply with the requirements of New Source Review authorizations issued or claimed by the permit holder for the permitted area, including permits, permits by rule, standard permits, flexible permits, special permits, permits for existing facilities including Voluntary Emissions Reduction Permits and Electric Generating Facility Permits issued under 30 TAC Chapter 116, Subchapter I, or special exemptions referenced in the New Source Review Authorization References attachment. These requirements:
 - A. Are incorporated by reference into this permit as applicable requirements
 - B. Shall be located with this operating permit
 - C. Are not eligible for a permit shield
- 9. The permit holder shall comply with the general requirements of 30 TAC Chapter 106, Subchapter A or the general requirements, if any, in effect at the time of the claim of any PBR.
- 10. The permit holder shall maintain records to demonstrate compliance with any emission limitation or standard that is specified in a permit by rule (PBR) or Standard Permit listed in the New Source Review Authorizations attachment. The records shall yield reliable data from the relevant time period that are representative of the emission unit's compliance with the PBR or Standard Permit.

These records may include, but are not limited to, production capacity and throughput, hours of operation, safety data sheets (SDS), chemical composition of raw materials, speciation of air contaminant data, engineering calculations, maintenance records, fugitive data, performance tests, capture/control device efficiencies, direct pollutant monitoring (CEMS, COMS, or PEMS), or control device parametric monitoring. These records shall be made readily accessible and available as required by 30 TAC § 122.144. Any monitoring or recordkeeping data indicating noncompliance with the PBR or Standard Permit shall be considered and reported as a deviation according to 30 TAC § 122.145 (Reporting Terms and Conditions).

Compliance Requirements

11. The permit holder shall certify compliance in accordance with 30 TAC § 122.146. The permit holder shall comply with 30 TAC § 122.146 using at a minimum, but not limited to, the continuous or intermittent compliance method data from monitoring, recordkeeping, reporting, or testing required by the permit and any other credible evidence or information. The certification period may not exceed 12 months and the certification must be submitted within 30 days after the end of the period being certified.
12. Permit holder shall comply with the following 30 TAC Chapter 117 requirements:
 - A. The permit holder shall comply with the compliance schedules and submit written notification to the TCEQ Executive Director as required in 30 TAC Chapter 117, Subchapter H, Division 1:
 - (i) For sources in the Houston-Galveston-Brazoria Nonattainment area, 30 TAC § 117.9020:
 - (1) Title 30 TAC § 117.9020(2)(A), (C), and (D)
 - B. The permit holder shall comply with the Initial Control Plan unit listing requirement in 30 TAC § 117.350(c) and (c)(1).
 - C. The permit holder shall comply with the requirements of 30 TAC § 117.354 for Final Control Plan Procedures for Attainment Demonstration Emission Specifications and 30 TAC § 117.356 for Revision of Final Control Plan.
13. Use of Emission Credits to comply with applicable requirements:
 - A. Unless otherwise prohibited, the permit holder may use emission credits to comply with the following applicable requirements listed elsewhere in this permit:
 - (i) Title 30 TAC Chapter 115
 - (ii) Title 30 TAC Chapter 117
 - (iii) Offsets for Title 30 TAC Chapter 116
 - B. The permit holder shall comply with the following requirements in order to use the emission credits to comply with the applicable requirements:
 - (i) The permit holder must notify the TCEQ according to 30 TAC § 101.306(c)-(d)
 - (ii) The emission credits to be used must meet all the geographic, timeliness, applicable pollutant type, and availability requirements listed in 30 TAC Chapter 101, Subchapter H, Division 1

- (iii) The executive director has approved the use of the credit according to 30 TAC § 101.306(c)-(d)
- (iv) The permit holder keeps records of the use of credits towards compliance with the applicable requirements in accordance with 30 TAC § 101.302(g) and 30 TAC Chapter 122
- (v) Title 30 TAC § 101.305 (relating to Emission Reductions Achieved Outside the United States)

14. Use of Discrete Emission Credits to comply with the applicable requirements:

- A. Unless otherwise prohibited, the permit holder may use discrete emission credits to comply with the following applicable requirements listed elsewhere in this permit:
 - (i) Title 30 TAC Chapter 115
 - (ii) Title 30 TAC Chapter 117
 - (iii) If applicable, offsets for Title 30 TAC Chapter 116
 - (iv) Temporarily exceed state NSR permit allowables
- B. The permit holder shall comply with the following requirements in order to use the credit to comply with the applicable requirements:
 - (i) The permit holder must notify the TCEQ according to 30 TAC § 101.376(d)
 - (ii) The discrete emission credits to be used must meet all the geographic, timeliness, applicable pollutant type, and availability requirements listed in 30 TAC Chapter 101, Subchapter H, Division 4
 - (iii) The executive director has approved the use of the discrete emission credits according to 30 TAC § 101.376(d)(1)(A)
 - (iv) The permit holder keeps records of the use of credits towards compliance with the applicable requirements in accordance with 30 TAC § 101.372(h) and 30 TAC Chapter 122
 - (v) Title 30 TAC § 101.375 (relating to Emission Reductions Achieved Outside the United States)

Protection of Stratospheric Ozone

- 15. Permit holders at a site subject to Title VI of the FCAA Amendments shall meet the following requirements for protection of stratospheric ozone:
 - A. Any on site servicing, maintenance, and repair on refrigeration and nonmotor vehicle air-conditioning appliances using ozone-depleting refrigerants or non-exempt substitutes shall be conducted in accordance with 40 CFR Part 82, Subpart F. Permit holders shall ensure that repairs on or refrigerant removal from refrigeration and nonmotor vehicle air-conditioning appliances using ozone-depleting refrigerants are performed only by properly certified technicians using certified equipment. Records shall be maintained as required by 40 CFR Part 82, Subpart F.

Permit Location

16. The permit holder shall maintain a copy of this permit and records related to requirements listed in this permit on site.

Permit Shield (30 TAC § 122.148)

17. A permit shield is granted for the emission units, groups, or processes specified in the attached "Permit Shield." Compliance with the conditions of the permit shall be deemed compliance with the specified potentially applicable requirements or specified potentially applicable state-only requirements listed in the attachment "Permit Shield." Permit shield provisions shall not be modified by the executive director until notification is provided to the permit holder. No later than 90 days after notification of a change in a determination made by the executive director, the permit holder shall apply for the appropriate permit revision to reflect the new determination. Provisional terms are not eligible for this permit shield. Any term or condition, under a permit shield, shall not be protected by the permit shield if it is replaced by a provisional term or condition or the basis of the term and condition changes.

Attachments

Applicable Requirements Summary

Permit Shield

New Source Review Authorization References

Applicable Requirements Summary

Unit Summary	14
---------------------------	-----------

Applicable Requirements Summary	16
--	-----------

Note: A “none” entry may be noted for some emission sources in this permit’s “Applicable Requirements Summary” under the heading of “Monitoring and Testing Requirements” and/or “Recordkeeping Requirements” and/or “Reporting Requirements.” Such a notation indicates that there are no requirements for the indicated emission source as identified under the respective column heading(s) for the stated portion of the regulation when the emission source is operating under the conditions of the specified SOP Index Number. However, other relevant requirements pursuant to 30 TAC Chapter 122 including Recordkeeping Terms and Conditions (30 TAC § 122.144), Reporting Terms and Conditions (30 TAC § 122.145), and Compliance Certification Terms and Conditions (30 TAC § 122.146) continue to apply.

Unit Summary

Unit/Group/ Process ID No.	Unit Type	Group/Inclusive Units	SOP Index No.	Regulation	Requirement Driver
BLAST 1	MISCELLANEOUS UNITS	N/A	63XXXXXX	40 CFR Part 63, Subpart XXXXXX	No changing attributes.
BLAST 2	MISCELLANEOUS UNITS	N/A	63XXXXXX	40 CFR Part 63, Subpart XXXXXX	No changing attributes.
BLAST 3	MISCELLANEOUS UNITS	N/A	63XXXXXX	40 CFR Part 63, Subpart XXXXXX	No changing attributes.
DSLOAD	LOADING/UNLOADING OPERATIONS	N/A	1115-DSLOAD	30 TAC Chapter 115, Loading and Unloading of VOC	No changing attributes.
DSTANK	STORAGE TANKS/VESSELS	N/A	R5112	30 TAC Chapter 115, Storage of VOCs	No changing attributes.
FAB WELD 1	MISCELLANEOUS UNITS	N/A	63XXXXXX	40 CFR Part 63, Subpart XXXXXX	No changing attributes.
HYDLOAD	LOADING/UNLOADING OPERATIONS	N/A	R5211	30 TAC Chapter 115, Loading and Unloading of VOC	No changing attributes.
HYDTANK	STORAGE TANKS/VESSELS	N/A	R5112	30 TAC Chapter 115, Storage of VOCs	No changing attributes.
SEP	VOLATILE ORGANIC COMPOUND WATER SEPARATORS	N/A	115-SEP	30 TAC Chapter 115, Water Separation	No changing attributes.
W WELD 1	MISCELLANEOUS UNITS	N/A	63XXXXXX	40 CFR Part 63, Subpart XXXXXX	No changing attributes.
W WELD 2	MISCELLANEOUS UNITS	N/A	63XXXXXX	40 CFR Part 63, Subpart XXXXXX	No changing attributes.
W WELD 3	MISCELLANEOUS UNITS	N/A	63XXXXXX	40 CFR Part 63, Subpart XXXXXX	No changing attributes.
WA GRIND 2	MISCELLANEOUS UNITS	N/A	63XXXXXX	40 CFR Part 63, Subpart XXXXXX	No changing attributes.

Unit Summary

Unit/Group/ Process ID No.	Unit Type	Group/Inclusive Units	SOP Index No.	Regulation	Requirement Driver
WA WELD1	MISCELLANEOUS UNITS	N/A	63XXXXXX	40 CFR Part 63, Subpart XXXXXX	No changing attributes.
WR GRIND 1	MISCELLANEOUS UNITS	N/A	63XXXXXX	40 CFR Part 63, Subpart XXXXXX	No changing attributes.
WS GRIND 1	MISCELLANEOUS UNITS	N/A	63XXXXXX	40 CFR Part 63, Subpart XXXXXX	No changing attributes.
WS GRIND 2	MISCELLANEOUS UNITS	N/A	63XXXXXX	40 CFR Part 63, Subpart XXXXXX	No changing attributes.

Applicable Requirements Summary

Unit Group Process ID No.	Unit Group Process Type	SOP Index No.	Pollutant	State Rule or Federal Regulation Name	Emission Limitation, Standard or Equipment Specification Citation	Textual Description (See Special Term and Condition 1.B.)	Monitoring And Testing Requirements	Recordkeeping Requirements (30 TAC § 122.144)	Reporting Requirements (30 TAC § 122.145)
BLAST 1	EU	63XXXXX X	MFHAP	40 CFR Part 63, Subpart XXXXXX	§ 63.11516(a)(2) § 63.11516(a)(2)(i) [G]§ 63.11516(a)(2)(ii)	Owners and operators of dry abrasive blasting affected sources which consist of a dry abrasive blasting operation which has a vent allowing any air or blast material to escape, must comply with the requirements in §63.11516(a)(2)(i) and (ii). Dry abrasive blasting operations for which the items to be blasted exceed 8 feet (2.4 meters) in any dimension, may be performed subject to the requirements in §63.11516(a)(3).	§ 63.11517(a) § 63.11517(b) § 63.11517(b)(1) § 63.11517(b)(2) § 63.11517(b)(3) § 63.11517(b)(4)	[G]§ 63.11519(c)(1) § 63.11519(c)(13) [G]§ 63.11519(c)(15) [G]§ 63.11519(c)(2) [G]§ 63.11519(c)(3) § 63.11519(c)(4)	[G]§ 63.11519(a)(1) [G]§ 63.11519(a)(2) § 63.11519(b)(1) [G]§ 63.11519(b)(2) [G]§ 63.11519(b)(3) [G]§ 63.11519(b)(4) [G]§ 63.11519(b)(5)
BLAST 2	EU	63XXXXX X	MFHAP	40 CFR Part 63, Subpart XXXXXX	§ 63.11516(a)(2) § 63.11516(a)(2)(i) [G]§ 63.11516(a)(2)(ii)	Owners and operators of dry abrasive blasting affected sources which consist of a dry abrasive blasting operation which has a vent allowing any air or blast material to escape, must comply with the requirements in §63.11516(a)(2)(i) and (ii). Dry abrasive blasting operations for which the items to be blasted exceed 8 feet (2.4 meters) in any dimension, may be performed subject to the requirements in §63.11516(a)(3).	§ 63.11517(a) § 63.11517(b) § 63.11517(b)(1) § 63.11517(b)(2) § 63.11517(b)(3) § 63.11517(b)(4)	[G]§ 63.11519(c)(1) § 63.11519(c)(13) [G]§ 63.11519(c)(15) [G]§ 63.11519(c)(2) [G]§ 63.11519(c)(3) § 63.11519(c)(4)	[G]§ 63.11519(a)(1) [G]§ 63.11519(a)(2) § 63.11519(b)(1) [G]§ 63.11519(b)(2) [G]§ 63.11519(b)(3) [G]§ 63.11519(b)(4) [G]§ 63.11519(b)(5)

Applicable Requirements Summary

Unit Group Process ID No.	Unit Group Process Type	SOP Index No.	Pollutant	State Rule or Federal Regulation Name	Emission Limitation, Standard or Equipment Specification Citation	Textual Description (See Special Term and Condition 1.B.)	Monitoring And Testing Requirements	Recordkeeping Requirements (30 TAC § 122.144)	Reporting Requirements (30 TAC § 122.145)
BLAST 3	EU	63XXXXXX	MFHAP	40 CFR Part 63, Subpart XXXXXX	§ 63.11516(a)(2) § 63.11516(a)(2)(i) [G]§ 63.11516(a)(2)(ii)	Owners and operators of dry abrasive blasting affected sources which consist of a dry abrasive blasting operation which has a vent allowing any air or blast material to escape, must comply with the requirements in §63.11516(a)(2)(i) and (ii). Dry abrasive blasting operations for which the items to be blasted exceed 8 feet (2.4 meters) in any dimension, may be performed subject to the requirements in §63.11516(a)(3).	§ 63.11517(a) § 63.11517(b) § 63.11517(b)(1) § 63.11517(b)(2) § 63.11517(b)(3) § 63.11517(b)(4)	[G]§ 63.11519(c)(1) § 63.11519(c)(13) [G]§ 63.11519(c)(15) [G]§ 63.11519(c)(2) [G]§ 63.11519(c)(3) § 63.11519(c)(4)	[G]§ 63.11519(a)(1) [G]§ 63.11519(a)(2) § 63.11519(b)(1) [G]§ 63.11519(b)(2) [G]§ 63.11519(b)(3) [G]§ 63.11519(b)(4) [G]§ 63.11519(b)(5)
DSLOAD	EU	1115-DSLOAD	VOC	30 TAC Chapter 115, Loading and Unloading of VOC	§ 115.217(a)(1) § 115.212(a)(2) § 115.214(a)(1)(B) § 115.214(a)(1)(D) § 115.214(a)(1)(D)(i)	Vapor pressure (at land-based operations). All land-based loading and unloading of VOC with a true vapor pressure less than 0.5 psia is exempt from the requirements of this division, except as specified.	§ 115.214(a)(1)(A) § 115.214(a)(1)(A)(i) § 115.215 § 115.215(4)	§ 115.216 § 115.216(2) § 115.216(3)(B)	None
DSTANK	EU	R5112	VOC	30 TAC Chapter 115, Storage of VOCs	§ 115.111(a)(1)	Except as provided in § 115.118, a storage tank storing VOC with a true vapor pressure less than 1.5 psia is exempt from the requirements of this division.	[G]§ 115.117	§ 115.118(a)(1) § 115.118(a)(5) § 115.118(a)(7)	None

Applicable Requirements Summary

Unit Group Process ID No.	Unit Group Process Type	SOP Index No.	Pollutant	State Rule or Federal Regulation Name	Emission Limitation, Standard or Equipment Specification Citation	Textual Description (See Special Term and Condition 1.B.)	Monitoring And Testing Requirements	Recordkeeping Requirements (30 TAC § 122.144)	Reporting Requirements (30 TAC § 122.145)
FAB WELD 1	EU	63XXXXX X	MFHAP	40 CFR Part 63, Subpart XXXXXX	§ 63.11516(f) § 63.11516(f)(1) [G]§ 63.11516(f)(2)	Owners and operators of welding affected sources must comply with the requirements in §63.11516(f)(1) and (2) for each welding operation that uses materials that contain MFHAP, or has the potential to emit MFHAP.	None	§ 63.11516(f)(1) [G]§ 63.11519(c)(1) § 63.11519(c)(13) § 63.11519(c)(14) [G]§ 63.11519(c)(15) § 63.11519(c)(4)	[G]§ 63.11519(a)(1) [G]§ 63.11519(a)(2) § 63.11519(b)(1) [G]§ 63.11519(b)(2) [G]§ 63.11519(b)(3) [G]§ 63.11519(b)(4)
FAB WELD 1	EU	63XXXXX X	PM(Opacity)	40 CFR Part 63, Subpart XXXXXX	§ 63.11516(f)(3) § 63.11516(f) § 63.11516(f)(1) § 63.11516(f)(4) § 63.11516(f)(5) § 63.11516(f)(6) § 63.11516(f)(7) § 63.11516(f)(7)(ii) § 63.11516(f)(8) [G]§ 63.11516(f)(8)(i)	The owner or operator must perform visual determinations of welding fugitive emissions as specified in §63.11517(b) at the primary vent, stack, exit, or opening from the building containing the welding operations.	§ 63.11516(f)(3) § 63.11516(f)(4)(i) § 63.11516(f)(5)(i) § 63.11516(f)(5)(ii) § 63.11516(f)(6) § 63.11516(f)(7)(iii) [G]§ 63.11517	§ 63.11516(f)(1) § 63.11516(f)(3) § 63.11516(f)(5)(iii) § 63.11516(f)(7)(iv) § 63.11516(f)(7)(v) § 63.11516(f)(8)(iii) [G]§ 63.11519(c)(1) § 63.11519(c)(11) § 63.11519(c)(12) § 63.11519(c)(13) § 63.11519(c)(14) [G]§ 63.11519(c)(15) [G]§ 63.11519(c)(2) [G]§ 63.11519(c)(3) § 63.11519(c)(4)	§ 63.11516(f)(4)(ii) § 63.11516(f)(5)(iv) § 63.11516(f)(7)(i) § 63.11516(f)(7)(v) § 63.11516(f)(8)(ii) [G]§ 63.11519(a) [G]§ 63.11519(b)
HYDLOAD	EU	R5211	VOC	30 TAC Chapter 115, Loading and Unloading of VOC	§ 115.217(a)(1) § 115.212(a)(2) § 115.214(a)(1)(B) § 115.214(a)(1)(D) § 115.214(a)(1)(D)(i)	Vapor pressure (at land-based operations). All land-based loading and unloading of VOC with a true vapor pressure less than 0.5 psia is exempt from the requirements of this division, except as specified.	§ 115.214(a)(1)(A) § 115.214(a)(1)(A)(i) § 115.215 § 115.215(4)	§ 115.216 § 115.216(2) § 115.216(3)(B)	None

Applicable Requirements Summary

Unit Group Process ID No.	Unit Group Process Type	SOP Index No.	Pollutant	State Rule or Federal Regulation Name	Emission Limitation, Standard or Equipment Specification Citation	Textual Description (See Special Term and Condition 1.B.)	Monitoring And Testing Requirements	Recordkeeping Requirements (30 TAC § 122.144)	Reporting Requirements (30 TAC § 122.145)
HYDTANK	EU	R5112	VOC	30 TAC Chapter 115, Storage of VOCs	§ 115.111(a)(1)	Except as provided in § 115.118, a storage tank storing VOC with a true vapor pressure less than 1.5 psia is exempt from the requirements of this division.	[G]§ 115.117	§ 115.118(a)(1) § 115.118(a)(5) § 115.118(a)(7)	None
SEP	EU	115-SEP	VOC	30 TAC Chapter 115, Water Separation	§ 115.137(a)(2) [G]§ 115.132(a)(4)	Any single or multiple compartment VOC water separator which separates materials having a true vapor pressure of VOC < .5 psia obtained from any equipment is exempt from §115.132(a).	[G]§ 115.135(a) § 115.136(a)(1) § 115.136(a)(3) § 115.136(a)(4)	§ 115.136(a)(1) § 115.136(a)(3) § 115.136(a)(4)	None
W WELD 1	EU	63XXXXX X	MFHAP	40 CFR Part 63, Subpart XXXXXX	§ 63.11516(f) § 63.11516(f)(1) [G]§ 63.11516(f)(2)	Owners and operators of welding affected sources must comply with the requirements in §63.11516(f)(1) and (2) for each welding operation that uses materials that contain MFHAP, or has the potential to emit MFHAP.	None	§ 63.11516(f)(1) [G]§ 63.11519(c)(1) § 63.11519(c)(13) § 63.11519(c)(14) [G]§ 63.11519(c)(15) § 63.11519(c)(4)	[G]§ 63.11519(a)(1) [G]§ 63.11519(a)(2) § 63.11519(b)(1) [G]§ 63.11519(b)(2) [G]§ 63.11519(b)(3) [G]§ 63.11519(b)(4)
W WELD 1	EU	63XXXXX X	PM(Opacity)	40 CFR Part 63, Subpart XXXXXX	§ 63.11516(f)(3) § 63.11516(f) § 63.11516(f)(1) § 63.11516(f)(4) § 63.11516(f)(5) § 63.11516(f)(6) § 63.11516(f)(7) § 63.11516(f)(7)(ii) § 63.11516(f)(8) [G]§ 63.11516(f)(8)(i)	The owner or operator must perform visual determinations of welding fugitive emissions as specified in §63.11517(b) at the primary vent, stack, exit, or opening from the building containing the welding operations.	§ 63.11516(f)(3) § 63.11516(f)(4)(i) § 63.11516(f)(5)(i) § 63.11516(f)(5)(ii) § 63.11516(f)(6) § 63.11516(f)(7)(iii) [G]§ 63.11517	§ 63.11516(f)(1) § 63.11516(f)(3) § 63.11516(f)(5)(iii) § 63.11516(f)(7)(iv) § 63.11516(f)(7)(v) § 63.11516(f)(8)(iii) [G]§ 63.11519(c)(1) § 63.11519(c)(11) § 63.11519(c)(12) § 63.11519(c)(13) § 63.11519(c)(14) [G]§ 63.11519(c)(15) [G]§ 63.11519(c)(2) [G]§ 63.11519(c)(3) § 63.11519(c)(4)	§ 63.11516(f)(4)(ii) § 63.11516(f)(5)(iv) § 63.11516(f)(7)(i) § 63.11516(f)(7)(v) § 63.11516(f)(8)(ii) [G]§ 63.11519(a) [G]§ 63.11519(b)

Applicable Requirements Summary

Unit Group Process ID No.	Unit Group Process Type	SOP Index No.	Pollutant	State Rule or Federal Regulation Name	Emission Limitation, Standard or Equipment Specification Citation	Textual Description (See Special Term and Condition 1.B.)	Monitoring And Testing Requirements	Recordkeeping Requirements (30 TAC § 122.144)	Reporting Requirements (30 TAC § 122.145)
W WELD 2	EU	63XXXXX X	MFHAP	40 CFR Part 63, Subpart XXXXXX	§ 63.11516(f) § 63.11516(f)(1) [G]§ 63.11516(f)(2)	Owners and operators of welding affected sources must comply with the requirements in §63.11516(f)(1) and (2) for each welding operation that uses materials that contain MFHAP, or has the potential to emit MFHAP.	None	§ 63.11516(f)(1) [G]§ 63.11519(c)(1) § 63.11519(c)(13) § 63.11519(c)(14) [G]§ 63.11519(c)(15) § 63.11519(c)(4)	[G]§ 63.11519(a)(1) [G]§ 63.11519(a)(2) § 63.11519(b)(1) [G]§ 63.11519(b)(2) [G]§ 63.11519(b)(3) [G]§ 63.11519(b)(4)
W WELD 2	EU	63XXXXX X	PM(Opacity)	40 CFR Part 63, Subpart XXXXXX	§ 63.11516(f)(3) § 63.11516(f) § 63.11516(f)(1) § 63.11516(f)(4) § 63.11516(f)(5) § 63.11516(f)(6) § 63.11516(f)(7) § 63.11516(f)(7)(ii) § 63.11516(f)(8) [G]§ 63.11516(f)(8)(i)	The owner or operator must perform visual determinations of welding fugitive emissions as specified in §63.11517(b) at the primary vent, stack, exit, or opening from the building containing the welding operations.	§ 63.11516(f)(3) § 63.11516(f)(4)(i) § 63.11516(f)(5)(i) § 63.11516(f)(5)(ii) § 63.11516(f)(6) § 63.11516(f)(7)(iii) [G]§ 63.11517	§ 63.11516(f)(1) § 63.11516(f)(3) § 63.11516(f)(5)(iii) § 63.11516(f)(7)(iv) § 63.11516(f)(7)(v) § 63.11516(f)(8)(iii) [G]§ 63.11519(c)(1) § 63.11519(c)(11) § 63.11519(c)(12) § 63.11519(c)(13) § 63.11519(c)(14) [G]§ 63.11519(c)(15) [G]§ 63.11519(c)(2) [G]§ 63.11519(c)(3) § 63.11519(c)(4)	§ 63.11516(f)(4)(ii) § 63.11516(f)(5)(iv) § 63.11516(f)(7)(i) § 63.11516(f)(7)(v) § 63.11516(f)(8)(ii) [G]§ 63.11519(a) [G]§ 63.11519(b)
W WELD 3	EU	63XXXXX X	MFHAP	40 CFR Part 63, Subpart XXXXXX	§ 63.11516(f) § 63.11516(f)(1) [G]§ 63.11516(f)(2)	Owners and operators of welding affected sources must comply with the requirements in §63.11516(f)(1) and (2) for each welding operation that uses materials that contain MFHAP, or has the potential to emit MFHAP.	None	§ 63.11516(f)(1) [G]§ 63.11519(c)(1) § 63.11519(c)(13) § 63.11519(c)(14) [G]§ 63.11519(c)(15) § 63.11519(c)(4)	[G]§ 63.11519(a)(1) [G]§ 63.11519(a)(2) § 63.11519(b)(1) [G]§ 63.11519(b)(2) [G]§ 63.11519(b)(3) [G]§ 63.11519(b)(4)

Applicable Requirements Summary

Unit Group Process ID No.	Unit Group Process Type	SOP Index No.	Pollutant	State Rule or Federal Regulation Name	Emission Limitation, Standard or Equipment Specification Citation	Textual Description (See Special Term and Condition 1.B.)	Monitoring And Testing Requirements	Recordkeeping Requirements (30 TAC § 122.144)	Reporting Requirements (30 TAC § 122.145)
W WELD 3	EU	63XXXXXX	PM(Opacity)	40 CFR Part 63, Subpart XXXXXX	§ 63.11516(f)(3) § 63.11516(f) § 63.11516(f)(1) § 63.11516(f)(4) § 63.11516(f)(5) § 63.11516(f)(6) § 63.11516(f)(7) § 63.11516(f)(7)(ii) § 63.11516(f)(8) [G]§ 63.11516(f)(8)(i)	The owner or operator must perform visual determinations of welding fugitive emissions as specified in §63.11517(b) at the primary vent, stack, exit, or opening from the building containing the welding operations.	§ 63.11516(f)(3) § 63.11516(f)(4)(i) § 63.11516(f)(5)(i) § 63.11516(f)(5)(ii) § 63.11516(f)(6) § 63.11516(f)(7)(iii) [G]§ 63.11517	§ 63.11516(f)(1) § 63.11516(f)(3) § 63.11516(f)(5)(iii) § 63.11516(f)(7)(iv) § 63.11516(f)(7)(v) § 63.11516(f)(8)(iii) [G]§ 63.11519(c)(1) § 63.11519(c)(11) § 63.11519(c)(12) § 63.11519(c)(13) § 63.11519(c)(14) [G]§ 63.11519(c)(15) [G]§ 63.11519(c)(2) [G]§ 63.11519(c)(3) § 63.11519(c)(4)	§ 63.11516(f)(4)(ii) § 63.11516(f)(5)(iv) § 63.11516(f)(7)(i) § 63.11516(f)(7)(v) § 63.11516(f)(8)(ii) [G]§ 63.11519(a) [G]§ 63.11519(b)
WA GRIND 2	EU	63XXXXXX	MFHAP	40 CFR Part 63, Subpart XXXXXX	§ 63.11516(c) § 63.11516(c)(1) [G]§ 63.11516(c)(2)	Owners and operators of dry grinding and dry polishing with machines affected sources must comply with the requirements of §63.11516(c)(1) and (c)(2)(i)-(ii) for each dry grinding and dry polishing with machines operation that uses materials that contain MFHAP, or has the potential to emit MFHAP. These requirements do not apply when dry grinding and dry polishing operations are being performed that do not use any materials containing MFHAP and do not have the potential to emit MFHAP.	§ 63.11517(a) § 63.11517(b) § 63.11517(b)(1) § 63.11517(b)(2) § 63.11517(b)(3) § 63.11517(b)(4)	[G]§ 63.11519(c)(1) § 63.11519(c)(13) [G]§ 63.11519(c)(15) [G]§ 63.11519(c)(2) [G]§ 63.11519(c)(3) § 63.11519(c)(4)	[G]§ 63.11519(a)(1) [G]§ 63.11519(a)(2) § 63.11519(b)(1) [G]§ 63.11519(b)(2) [G]§ 63.11519(b)(3) [G]§ 63.11519(b)(4) [G]§ 63.11519(b)(5)

Applicable Requirements Summary

Unit Group Process ID No.	Unit Group Process Type	SOP Index No.	Pollutant	State Rule or Federal Regulation Name	Emission Limitation, Standard or Equipment Specification Citation	Textual Description (See Special Term and Condition 1.B.)	Monitoring And Testing Requirements	Recordkeeping Requirements (30 TAC § 122.144)	Reporting Requirements (30 TAC § 122.145)
WA WELD1	EU	63XXXXX X	MFHAP	40 CFR Part 63, Subpart XXXXXX	§ 63.11516(f) § 63.11516(f)(1) [G]§ 63.11516(f)(2)	Owners and operators of welding affected sources must comply with the requirements in §63.11516(f)(1) and (2) for each welding operation that uses materials that contain MFHAP, or has the potential to emit MFHAP.	None	§ 63.11516(f)(1) [G]§ 63.11519(c)(1) § 63.11519(c)(13) § 63.11519(c)(14) [G]§ 63.11519(c)(15) § 63.11519(c)(4)	[G]§ 63.11519(a)(1) [G]§ 63.11519(a)(2) § 63.11519(b)(1) [G]§ 63.11519(b)(2) [G]§ 63.11519(b)(3) [G]§ 63.11519(b)(4)
WA WELD1	EU	63XXXXX X	PM(Opacity)	40 CFR Part 63, Subpart XXXXXX	§ 63.11516(f)(3) § 63.11516(f) § 63.11516(f)(1) § 63.11516(f)(4) § 63.11516(f)(5) § 63.11516(f)(6) § 63.11516(f)(7) § 63.11516(f)(7)(ii) § 63.11516(f)(8) [G]§ 63.11516(f)(8)(i)	The owner or operator must perform visual determinations of welding fugitive emissions as specified in §63.11517(b) at the primary vent, stack, exit, or opening from the building containing the welding operations.	§ 63.11516(f)(3) § 63.11516(f)(4)(i) § 63.11516(f)(5)(i) § 63.11516(f)(5)(ii) § 63.11516(f)(6) § 63.11516(f)(7)(iii) [G]§ 63.11517	§ 63.11516(f)(1) § 63.11516(f)(3) § 63.11516(f)(5)(iii) § 63.11516(f)(7)(iv) § 63.11516(f)(7)(v) § 63.11516(f)(8)(iii) [G]§ 63.11519(c)(1) § 63.11519(c)(11) § 63.11519(c)(12) § 63.11519(c)(13) § 63.11519(c)(14) [G]§ 63.11519(c)(15) [G]§ 63.11519(c)(2) [G]§ 63.11519(c)(3) § 63.11519(c)(4)	§ 63.11516(f)(4)(ii) § 63.11516(f)(5)(iv) § 63.11516(f)(7)(i) § 63.11516(f)(7)(v) § 63.11516(f)(8)(ii) [G]§ 63.11519(a) [G]§ 63.11519(b)

Applicable Requirements Summary

Unit Group Process ID No.	Unit Group Process Type	SOP Index No.	Pollutant	State Rule or Federal Regulation Name	Emission Limitation, Standard or Equipment Specification Citation	Textual Description (See Special Term and Condition 1.B.)	Monitoring And Testing Requirements	Recordkeeping Requirements (30 TAC § 122.144)	Reporting Requirements (30 TAC § 122.145)
WR GRIND 1	EU	63XXXXX X	MFHAP	40 CFR Part 63, Subpart XXXXXX	§ 63.11516(c) § 63.11516(c)(1) [G]§ 63.11516(c)(2)	Owners and operators of dry grinding and dry polishing with machines affected sources must comply with the requirements of §63.11516(c)(1) and (c)(2)(i)-(ii) for each dry grinding and dry polishing with machines operation that uses materials that contain MFHAP, or has the potential to emit MFHAP. These requirements do not apply when dry grinding and dry polishing operations are being performed that do not use any materials containing MFHAP and do not have the potential to emit MFHAP.	§ 63.11517(a) § 63.11517(b) § 63.11517(b)(1) § 63.11517(b)(2) § 63.11517(b)(3) § 63.11517(b)(4)	[G]§ 63.11519(c)(1) § 63.11519(c)(13) [G]§ 63.11519(c)(15) [G]§ 63.11519(c)(2) [G]§ 63.11519(c)(3) § 63.11519(c)(4)	[G]§ 63.11519(a)(1) [G]§ 63.11519(a)(2) § 63.11519(b)(1) [G]§ 63.11519(b)(2) [G]§ 63.11519(b)(3) [G]§ 63.11519(b)(4) [G]§ 63.11519(b)(5)
WS GRIND 1	EU	63XXXXX X	MFHAP	40 CFR Part 63, Subpart XXXXXX	§ 63.11516(c) § 63.11516(c)(1) [G]§ 63.11516(c)(2)	Owners and operators of dry grinding and dry polishing with machines affected sources must comply with the requirements of §63.11516(c)(1) and (c)(2)(i)-(ii) for each dry grinding and dry polishing with machines operation that uses materials that contain MFHAP, or has the potential to emit MFHAP. These requirements do not apply when dry grinding and dry polishing operations are being performed that do not use any materials containing MFHAP and do not have the potential to emit MFHAP.	§ 63.11517(a) § 63.11517(b) § 63.11517(b)(1) § 63.11517(b)(2) § 63.11517(b)(3) § 63.11517(b)(4)	[G]§ 63.11519(c)(1) § 63.11519(c)(13) [G]§ 63.11519(c)(15) [G]§ 63.11519(c)(2) [G]§ 63.11519(c)(3) § 63.11519(c)(4)	[G]§ 63.11519(a)(1) [G]§ 63.11519(a)(2) § 63.11519(b)(1) [G]§ 63.11519(b)(2) [G]§ 63.11519(b)(3) [G]§ 63.11519(b)(4) [G]§ 63.11519(b)(5)

Applicable Requirements Summary

Unit Group Process ID No.	Unit Group Process Type	SOP Index No.	Pollutant	State Rule or Federal Regulation Name	Emission Limitation, Standard or Equipment Specification Citation	Textual Description (See Special Term and Condition 1.B.)	Monitoring And Testing Requirements	Recordkeeping Requirements (30 TAC § 122.144)	Reporting Requirements (30 TAC § 122.145)
WS GRIND 2	EU	63XXXXX X	MFHAP	40 CFR Part 63, Subpart XXXXXX	§ 63.11516(c) § 63.11516(c)(1) [G]§ 63.11516(c)(2)	Owners and operators of dry grinding and dry polishing with machines affected sources must comply with the requirements of §63.11516(c)(1) and (c)(2)(i)-(ii) for each dry grinding and dry polishing with machines operation that uses materials that contain MFHAP, or has the potential to emit MFHAP. These requirements do not apply when dry grinding and dry polishing operations are being performed that do not use any materials containing MFHAP and do not have the potential to emit MFHAP.	§ 63.11517(a) § 63.11517(b) § 63.11517(b)(1) § 63.11517(b)(2) § 63.11517(b)(3) § 63.11517(b)(4)	[G]§ 63.11519(c)(1) § 63.11519(c)(13) [G]§ 63.11519(c)(15) [G]§ 63.11519(c)(2) [G]§ 63.11519(c)(3) § 63.11519(c)(4)	[G]§ 63.11519(a)(1) [G]§ 63.11519(a)(2) § 63.11519(b)(1) [G]§ 63.11519(b)(2) [G]§ 63.11519(b)(3) [G]§ 63.11519(b)(4) [G]§ 63.11519(b)(5)

Permit Shield

Permit Shield 26

Permit Shield

The Executive Director of the TCEQ has determined that the permit holder is not required to comply with the specific regulation(s) identified for each emission unit, group, or process in this table.

Unit/Group/Process		Regulation	Basis of Determination
ID No.	Group/Inclusive Units		
2101	N/A	30 TAC Chapter 117, Subchapter B	Reheat furnace with rated capacity less than 20 MMBtu/hr.
2102	N/A	30 TAC Chapter 117, Subchapter B	Reheat furnace with rate capacity less than 20 MMBtu/hr.
2104	N/A	30 TAC Chapter 117, Subchapter B	Reheat furnace with rated capacity less than 20 MMBtu/hr.
2105	N/A	30 TAC Chapter 117, Subchapter B	Reheat furnace with rated capacity less than 20 MMBtu/hr.
2107	N/A	30 TAC Chapter 117, Subchapter B	Heat treat furnace with rated capacity less than 20 MMBtu/hr.
2204	N/A	30 TAC Chapter 117, Subchapter B	Reheat furnace with rated capacity less than 20 MMBtu/hr.
2205	N/A	30 TAC Chapter 117, Subchapter B	Reheat furnace with rated capacity less than 20 MMBtu/hr.
2302	N/A	30 TAC Chapter 117, Subchapter B	Reheat furnace with rated capacity less than 20 MMBtu/hr.
2303	N/A	30 TAC Chapter 117, Subchapter B	Reheat furnace with a rated capacity less than 20 MMBtu/hr.
2410	N/A	30 TAC Chapter 117, Subchapter B	Reheat furnace with rated capacity less than 20 MMBtu/hr.
2501	N/A	30 TAC Chapter 117, Subchapter B	Heat treat furnace with rated capacity less than 20 MMBtu/hr.
2502	N/A	30 TAC Chapter 117, Subchapter B	Heat treat furnace with rated capacity less than 20 MMBtu/hr.

Permit Shield

The Executive Director of the TCEQ has determined that the permit holder is not required to comply with the specific regulation(s) identified for each emission unit, group, or process in this table.

Unit/Group/Process		Regulation	Basis of Determination
ID No.	Group/Inclusive Units		
2503	N/A	30 TAC Chapter 117, Subchapter B	Heat treat furnace with rated capacity less than 20 MMBtu/hr.
2504	N/A	30 TAC Chapter 117, Subchapter B	Heat treat furnace with rated capacity less than 20 MMBtu/hr.
2505	N/A	30 TAC Chapter 117, Subchapter B	Heat treat furnace with rated capacity less than 20 MMBtu/hr.
2506	N/A	30 TAC Chapter 117, Subchapter B	Heat treat furnace with rated capacity less than 20 MMBtu/hr.
2507	N/A	30 TAC Chapter 117, Subchapter B	Heat treat furnace with rated capacity less than 20 MMBtu/hr.
2508	N/A	30 TAC Chapter 117, Subchapter B	Heat treat furnace with rated capacity less than 20 MMBtu/hr.
DSTANK	N/A	40 CFR Part 60, Subpart Kb	Tank capacity is less than 75 cubic meters (20,000 gallons).
FRIT-1	N/A	30 TAC Chapter 115, Surface Coating Operations	The type of spray operation is not defined in the listed coating operation.
HYDTANK	N/A	40 CFR Part 60, Subpart Kb	Tank capacity is less than 75 cubic meters (20,000 gallons).
QTANK-1	N/A	30 TAC Chapter 115, Storage of VOCs	Material stored does not meet the definition of a VOC.
QTANK-1	N/A	40 CFR Part 60, Subpart Kb	Storage vessel has capacity greater than or equal to 75 cubic meters and less than or equal to 151 cubic meters storing a liquid with a maximum true vapor pressure less than 15.0 kPa.

New Source Review Authorization References

New Source Review Authorization References	29
New Source Review Authorization References by Emission Unit.....	30

New Source Review Authorization References

The New Source Review authorizations listed in the table below are applicable requirements under 30 TAC Chapter 122 and enforceable under this operating permit.

Title 30 TAC Chapter 116 Permits, Special Permits, and Other Authorizations (Other Than Permits By Rule, PSD Permits, or NA Permits) for the Application Area.	
Authorization No.: 40256	Issuance Date: 02/21/2019
Permits By Rule (30 TAC Chapter 106) for the Application Area	
Number: 106.183	Version No./Date: 09/04/2000
Number: 106.227	Version No./Date: 09/04/2000
Number: 106.263	Version No./Date: 11/01/2001
Number: 106.265	Version No./Date: 09/04/2000
Number: 106.320	Version No./Date: 09/04/2000
Number: 106.371	Version No./Date: 09/04/2000
Number: 106.433	Version No./Date: 09/04/2000
Number: 106.452	Version No./Date: 09/04/2000
Number: 106.473	Version No./Date: 03/14/1997
Number: 102	Version No./Date: 11/05/1986
Number: 102	Version No./Date: 05/04/1994

New Source Review Authorization References by Emissions Unit

The following is a list of New Source Review (NSR) authorizations for emission units listed elsewhere in this operating permit. The NSR authorizations are applicable requirements under 30 TAC Chapter 122 and enforceable under this operating permit.

Unit/Group/Process ID No.	Emission Unit Name/Description	New Source Review Authorization
2101	REHEAT FURNANCE 2101	40256
2102	REHEAT FURNANCE 2102	40256
2104	REHEAT FURNACE 2104	40256
2105	REHEAT FURNACE 2105	40256
2107	HEAT TREAT FURNACE 2107	40256
2204	REHEAT FURNACE 2204	40256
2205	REHEAT FURNACE 2205	40256
2302	REHEAT FURNACE 2302	40256
2303	FURNACE 2303	106.183/09/04/2000
2410	FURNACE 2410	40256
2501	HEAT TREAT FURNACE 2501	40256
2502	HEAT TREAT FURNACE 2502	40256
2503	HEAT TREAT FURNACE 2503	40256
2504	HEAT TREAT FURNACE 2504	40256
2505	HEAT TREAT FURNACE 2505	40256
2506	HEAT TREAT FURNACE 2506	40256
2507	HEAT TREAT FURNACE 2507	40256
2508	HEAT TREAT FURNACE 2508	40256
BLAST 1	WEST TABLE BLAST 1	106.452/09/04/2000
BLAST 2	WEST TABLE BLAST 2	106.452/09/04/2000
BLAST 3	WEST PASS THROUGH SHOP BLAST	106.452/09/04/2000

New Source Review Authorization References by Emissions Unit

The following is a list of New Source Review (NSR) authorizations for emission units listed elsewhere in this operating permit. The NSR authorizations are applicable requirements under 30 TAC Chapter 122 and enforceable under this operating permit.

Unit/Group/Process ID No.	Emission Unit Name/Description	New Source Review Authorization
DSLOAD	DIESEL UNLOADING OPERATIONS	40256, 106.473/03/14/1997
DSTANK	DIESEL TANK	40256
FAB WELD 1	FABRICATION WELDING 1	106.227/09/04/2000
FRIT-1	FRIT SPRAYER	106.433/09/04/2000
HYDLOAD	HYDRAULIC OIL UNLOADING OPERATIONS	106.473/03/14/1997
HYDTANK	HYDRAULIC OIL TANK	106.473/03/14/1997
QTANK-1	QUENCH PROCESS	106.320/09/04/2000
SEP	OIL/WATER SEPARATOR	40256
W WELD 1	WEST WELDING 1	106.227/09/04/2000
W WELD 2	WEST WELDING 2	106.227/09/04/2000
W WELD 3	WEST WELDING 3	106.227/09/04/2000
WA GRIND 2	WEST - NEW AUTO GRINDER	106.265/09/04/2000
WA WELD 1	WEST AUTO WELDER 1	106.227/09/04/2000
WR GRIND 1	WEST ROBOT GRINDER	106.265/09/04/2000
WS GRIND 1	WEST SWING GRINDER 1	106.265/09/04/2000
WS GRIND 2	WEST SWING GRINDER 2	106.265/09/04/2000

Appendix A

Acronym List 33

Acronym List

The following abbreviations or acronyms may be used in this permit:

ACFM	actual cubic feet per minute
AMOC	alternate means of control
ARP	Acid Rain Program
ASTM	American Society of Testing and Materials
B/PA	Beaumont/Port Arthur (nonattainment area)
CAM	Compliance Assurance Monitoring
CD	control device
CEMS	continuous emissions monitoring system
CFR	Code of Federal Regulations
COMS	continuous opacity monitoring system
CVS	closed vent system
D/FW	Dallas/Fort Worth (nonattainment area)
EP	emission point
EPA	U.S. Environmental Protection Agency
EU	emission unit
FCAA Amendments	Federal Clean Air Act Amendments
FOP	federal operating permit
gr/100 scf	grains per 100 standard cubic feet
HAP	hazardous air pollutant
H/G/B	Houston/Galveston/Brazoria (nonattainment area)
H ₂ S	hydrogen sulfide
ID No.	identification number
lb/hr	pound(s) per hour
MACT	Maximum Achievable Control Technology (40 CFR Part 63)
MMBtu/hr	Million British thermal units per hour
NA	nonattainment
N/A	not applicable
NADB	National Allowance Data Base
NESHAP	National Emission Standards for Hazardous Air Pollutants (40 CFR Part 61)
NO _x	nitrogen oxides
NSPS	New Source Performance Standard (40 CFR Part 60)
NSR	New Source Review
ORIS	Office of Regulatory Information Systems
Pb	lead
PBR	Permit By Rule
PEMS	predictive emissions monitoring system
PM	particulate matter
ppmv	parts per million by volume
PRO	process unit
PSD	prevention of significant deterioration
psia	pounds per square inch absolute
SIP	state implementation plan
SO ₂	sulfur dioxide
TCEQ	Texas Commission on Environmental Quality
TSP	total suspended particulate
TVP	true vapor pressure
U.S.C.	United States Code
VOC	volatile organic compound

Statement of Basis of the Federal Operating Permit

Ellwood Texas Forge, L.P.

Site Name: Ellwood Texas Forge
Area Name: Iron and Steel Forgings
Physical Location: 12500 Amelia Dr
Nearest City: Houston
County: Harris

Permit Number: O1760
Project Type: Renewal

The North American Industry Classification System (NAICS) Code: 332111
NAICS Name: Iron and Steel Forging

This Statement of Basis sets forth the legal and factual basis for the draft permit conditions in accordance with 30 TAC §122.201(a)(4). Per 30 TAC §§ 122.241 and 243, the permit holder has submitted an application under § 122.134 for permit renewal. This document may include the following information:

- A description of the facility/area process description;
- A basis for applying permit shields;
- A list of the federal regulatory applicability determinations;
- A table listing the determination of applicable requirements;
- A list of the New Source Review Requirements;
- The rationale for periodic monitoring methods selected;
- The rationale for compliance assurance methods selected;
- A compliance status; and
- A list of available unit attribute forms.

Prepared on: April 22, 2020

Operating Permit Basis of Determination

Permit Area Process Description

The Plant forges metal billets. Round billets of alloy steels, stainless steels, titanium alloys, and nickel base alloys are purchased and brought into the plant via railcar or truck. The billets are cut to the desired lengths (mults) with circular carbide saws or band saws using coolants to reduce friction during the cutting process. The mults are placed on metal trays and transported to the forging area with fork lifts. The mults are heated in natural gas-fired furnaces to a temperature range of 1800 to 2300 degrees Fahrenheit to allow the material to be formed. The temperature depends on the specific material being forged (formed).

Once heated, each mult is placed into a metal die that has been installed in a hydraulic forging press and is squeezed with high pressure to fill the cavity (shape) of the die. This yields a forging. After the forge operation and when required, forgings are reheated in other natural gas-fired furnaces to a temperature range of 1100 to 1700 degrees Fahrenheit, and then cooled appropriately to develop specific mechanical properties within the forging. This process is called Heat Treating. These lower temperature furnaces are called heat treat furnaces and consist of two types: those that burn ambient combustion air and those with preheated combustion air. After cooling, the forgings are generally cleaned and then are stored until they are shipped to customers.

FOPs at Site

The "application area" consists of the emission units and that portion of the site included in the application and this permit. Multiple FOPs may be issued to a site in accordance with 30 TAC § 122.201(e). When there is only one area for the site, then the application information and permit will include all units at the site. Additional FOPs that exist at the site, if any, are listed below.

Additional FOPs: None

Major Source Pollutants

Major Pollutants	NOX
------------------	-----

The table below specifies the pollutants for which the site is a major source:

Reading State of Texas's Federal Operating Permit

The Title V Federal Operating Permit (FOP) lists all state and federal air emission regulations and New Source Review (NSR) authorizations (collectively known as "applicable requirements") that apply at a particular site or permit area (in the event a site has multiple FOPs). **The FOP does not authorize new emissions or new construction activities.** The FOP begins with an introductory page which is common to all Title V permits. This page gives the details of the company, states the authority of the issuing agency, requires the company to operate in accordance with this permit and 30 Texas Administrative Code (TAC) Chapter 122, requires adherence with NSR requirements of 30 TAC Chapter 116, and finally indicates the permit number and the issuance date.

This is followed by the table of contents, which is generally composed of the following elements. Not all permits will have all of the elements.

- General Terms and Conditions
- Special Terms and Conditions
 - Emissions Limitations and Standards, Monitoring and Testing, and Recordkeeping and Reporting
 - Additional Monitoring Requirements

- New Source Review Authorization Requirements
- Compliance Requirements
- Protection of Stratosphere Ozone
- Permit Location
- Permit Shield (30 TAC§ 122.148)
- Attachments
 - Applicable Requirements Summary
 - Unit Summary
 - Applicable Requirements Summary
 - Additional Monitoring Requirements
 - Permit Shield
 - New Source Review Authorization References
 - Compliance Plan
 - Alternative Requirements
- Appendix A
 - Acronym list

General Terms and Conditions

The General Terms and Conditions are the same and appear in all permits. The first paragraph lists the specific citations for 30 TAC Chapter 122 requirements that apply to all Title V permit holders. The second paragraph describes the requirements for record retention. The third paragraph provides details for voiding the permit, if applicable. The fourth paragraph states that the permit holder shall comply with the requirements of 30 TAC Chapter 116 by obtaining a New Source Review authorization prior to new construction or modification of emission units located in the area covered by this permit. The fifth paragraph provides details on submission of reports required by the permit.

Special Terms and Conditions

Emissions Limitations and Standards, Monitoring and Testing, and Recordkeeping and Reporting. The TCEQ has designated certain applicable requirements as site-wide requirements. A site-wide requirement is a requirement that applies uniformly to all the units or activities at the site. Units with only site-wide requirements are addressed on Form OP-REQ1 and are not required to be listed separately on a OP-UA Form or Form OP-SUM. Form OP-SUM must list all units addressed in the application and provide identifying information, applicable OP-UA Forms, and preconstruction authorizations. The various OP-UA Forms provide the characteristics of each unit from which applicable requirements are established. Some exceptions exist as a few units may have both site-wide requirements and unit specific requirements.

Other conditions. The other entries under special terms and conditions are in general terms referring to compliance with the more detailed data listed in the attachments.

Attachments

Applicable Requirements Summary. The first attachment, the Applicable Requirements Summary, has two tables, addressing unit specific requirements. The first table, the Unit Summary, includes a list of units with applicable requirements, the unit type, the applicable regulation, and the requirement driver. The intent of the requirement driver is to inform the reader that a given unit may have several different operating scenarios and the differences between those operating scenarios.

The applicable requirements summary table provides the detailed citations of the rules that apply to the various units. For each unit and operating scenario, there is an added modifier called the "index number," detailed citations specifying monitoring and testing requirements, recordkeeping requirements, and reporting requirements. The data for this table are based on data supplied by the applicant on the OP-SUM and various OP-UA forms.

Additional Monitoring Requirement. The next attachment includes additional monitoring the applicant must perform to ensure compliance with the applicable standard. Compliance assurance monitoring (CAM) is often required to provide a reasonable assurance of compliance with applicable emission limitations/standards for large emission units that use control devices to achieve compliance with applicant requirements. When necessary, periodic monitoring (PM)

requirements are specified for certain parameters (i.e. feed rates, flow rates, temperature, fuel type and consumption, etc.) to determine if a term and condition or emission unit is operating within specified limits to control emissions. These additional monitoring approaches may be required for two reasons. First, the applicable rules do not adequately specify monitoring requirements (exception- Maximum Achievable Control Technology Standards (MACTs) generally have sufficient monitoring), and second, monitoring may be required to fill gaps in the monitoring requirements of certain applicable requirements. In situations where the NSR permit is the applicable requirement requiring extra monitoring for a specific emission unit, the preferred solution is to have the monitoring requirements in the NSR permit updated so that all NSR requirements are consolidated in the NSR permit.

Permit Shield. A permit may or may not have a permit shield, depending on whether an applicant has applied for, and justified the granting of, a permit shield. A permit shield is a special condition included in the permit document stating that compliance with the conditions of the permit shall be deemed compliance with the specified potentially applicable requirement(s) or specified applicable state-only requirement(s).

New Source Review Authorization References. All activities which are related to emissions in the state of Texas must have a NSR authorization prior to beginning construction. This section lists all units in the permit and the NSR authorization that allowed the unit to be constructed or modified. Units that do not have unit specific applicable requirements other than the NSR authorization do not need to be listed in this attachment. While NSR permits are not physically a part of the Title V permit, they are legally incorporated into the Title V permit by reference. Those NSR permits whose emissions exceed certain PSD/NA thresholds must also undergo a Federal review of federally regulated pollutants in addition to review for state regulated pollutants.

Compliance Plan. A permit may have a compliance schedule attachment for listing corrective actions plans for any emission unit that is out of compliance with an applicable requirement.

Alternative Requirements. This attachment will list any alternative monitoring plans or alternative means of compliance for applicable requirements that have been approved by the EPA Administrator and/or the TCEQ Executive Director.

Appendix A

Acronym list. This attachment lists the common acronyms used when discussing the FOPs.

Stationary vents subject to 30 TAC Chapter 111, Subchapter A, § 111.111(a)(1)(B) addressed in the Special Terms and Conditions

The site contains stationary vents with a flowrate less than 100,000 actual cubic feet per minute (acfm) which are limited, over a six-minute average, to 20% opacity as required by 30 TAC § 111.111(a)(1)(B). As a site may have a large number of stationary vents that fall into this category, they are not required to be listed individually in the permit's Applicable Requirement Summary. This is consistent with EPA's White Paper for Streamlined Development of Part 70 Permit Applications, July 10, 1995, that states that requirements that apply identically to emission units at a site can be treated on a generic basis such as source-wide opacity limits.

Periodic monitoring is specified in Special Term and Condition 3 for stationary vents subject to 30 TAC § 111.111(a)(1)(B) to verify compliance with the 20% opacity limit. These vents are not expected to produce visible emissions during normal operation. The TCEQ evaluated the probability of these sources violating the opacity standards and determined that there is a very low potential that an opacity standard would be exceeded. It was determined that continuous monitoring for these sources is not warranted as there would be very limited environmental benefit in continuously monitoring sources that have a low potential to produce visible emissions. Therefore, the TCEQ set the visible observation monitoring frequency for these sources to once per calendar quarter.

The TCEQ has exempted vents that are not capable of producing visible emissions from periodic monitoring requirements. These vents include sources of colorless VOCs, non-fuming liquids, and other materials that cannot produce emissions that obstruct the transmission of light. Passive ventilation vents, such as plumbing vents, are also included in this category. Since this category of vents are not capable of producing opacity due to the physical or chemical characteristics of the emission source, periodic monitoring is not required as it would not yield any additional data to assure compliance with the 20% opacity standard of 30 TAC § 111.111(a)(1)(B).

In the event that visible emissions are detected, either through the quarterly observation or other credible evidence, such as observations from company personnel, the permit holder shall either report a deviation or perform a Test Method 9 observation to determine the opacity consistent with the 6-minute averaging time specified in 30 TAC § 111.111(a)(1)(B). An additional provision is included to monitor combustion sources more frequently than quarterly if alternate fuels are burned for periods greater than 24 consecutive hours. This will address possible emissions that may arise when switching fuel types.

The applicant opted to comply with the more stringent 20% opacity standard under 30 TAC § 111.111(a)(1)(B) for all stationary vents that are subject to the 30% opacity standard under 30 TAC § 111.111(a)(1)(A).

Federal Regulatory Applicability Determinations

The following chart summarizes the applicability of the principal air pollution regulatory programs to the permit area:

Regulatory Program	Applicability (Yes/No)
Prevention of Significant Deterioration (PSD)	No
Nonattainment New Source Review (NNSR)	No
Minor NSR	Yes
40 CFR Part 60 - New Source Performance Standards	No
40 CFR Part 61 - National Emission Standards for Hazardous Air Pollutants (NESHAPs)	No
40 CFR Part 63 - NESHAPs for Source Categories	Yes
Title IV (Acid Rain) of the Clean Air Act (CAA)	No
Title V (Federal Operating Permits) of the CAA	Yes
Title VI (Stratospheric Ozone Protection) of the CAA	Yes
CSAPR (Cross-State Air Pollution Rule)	No
Federal Implementation Plan for Regional Haze (Texas SO ₂ Trading Program)	No

Basis for Applying Permit Shields

An operating permit applicant has the opportunity to specifically request a permit shield to document that specific applicable requirements do not apply to emission units in the permit. A permit shield is a special condition stating that compliance with the conditions of the permit shall be deemed compliance with the specified potentially applicable requirements or specified potentially applicable state-only requirements. A permit shield has been requested in the application for specific emission units. For the permit shield requests that have been approved, the basis of determination for regulations that the owner/operator need not comply with are located in the "Permit Shield" attachment of the permit.

Insignificant Activities

In general, units not meeting the criteria for inclusion on either Form OP-SUM or Form OP-REQ1 are not required to be addressed in the operating permit application. Examples of these types of units include, but are not limited to, the following:

1. Office activities such as photocopying, blueprint copying, and photographic processes.
2. Sanitary sewage collection and treatment facilities other than those used to incinerate wastewater treatment plant sludge. Stacks or vents for sanitary sewer plumbing traps are also included.
3. Food preparation facilities including, but not limited to, restaurants and cafeterias used for preparing food or beverages primarily for consumption on the premises.
4. Outdoor barbecue pits, campfires, and fireplaces.
5. Laundry dryers, extractors, and tumblers processing bedding, clothing, or other fabric items generated primarily at the premises. This does not include emissions from drycleaning systems using perchloroethylene or petroleum solvents.
6. Facilities storing only dry, sweet natural gas, including natural gas pressure regulator vents.
7. Any air separation or other industrial gas production, storage, or packaging facility. Industrial gases, for purposes of this list, include only oxygen, nitrogen, helium, neon, argon, krypton, and xenon.
8. Storage and handling of sealed portable containers, cylinders, or sealed drums.
9. Vehicle exhaust from maintenance or repair shops.
10. Storage and use of non-VOC products or equipment for maintaining motor vehicles operated at the site (including but not limited to, antifreeze and fuel additives).
11. Air contaminant detectors and recorders, combustion controllers and shut-off devices, product analyzers, laboratory analyzers, continuous emissions monitors, other analyzers and monitors, and emissions associated with sampling activities. Exception to this category includes sampling activities that are deemed fugitive emissions and under a regulatory leak detection and repair program.
12. Bench scale laboratory equipment and laboratory equipment used exclusively for chemical and physical analysis, including but not limited to, assorted vacuum producing devices and laboratory fume hoods.
13. Steam vents, steam leaks, and steam safety relief valves, provided the steam (or boiler feedwater) has not contacted other materials or fluids containing regulated air pollutants other than boiler water treatment chemicals.
14. Storage of water that has not contacted other materials or fluids containing regulated air pollutants other than boiler water treatment chemicals.
15. Well cellars.
16. Fire or emergency response equipment and training, including but not limited to, use of fire control equipment including equipment testing and training, and open burning of materials or fuels associated with firefighting training.
17. Crucible or pot furnaces with a brim full capacity of less than 450 cubic inches of any molten metal.
18. Equipment used exclusively for the melting or application of wax.
19. All closed tumblers used for the cleaning or deburring of metal products without abrasive blasting, and all open tumblers with a batch capacity of 1,000 lbs. or less.
20. Shell core and shell mold manufacturing machines.
21. Sand or investment molds with a capacity of 100 lbs. or less used for the casting of metals;
22. Equipment used for inspection of metal products.
23. Equipment used exclusively for rolling, forging, pressing, drawing, spinning, or extruding either hot or cold metals by some mechanical means.
24. Instrument systems utilizing air, natural gas, nitrogen, oxygen, carbon dioxide, helium, neon, argon, krypton, and xenon.
25. Battery recharging areas.
26. Brazing, soldering, or welding equipment.

Determination of Applicable Requirements

The tables below include the applicability determinations for the emission units, the index number(s) where applicable, and all relevant unit attribute information used to form the basis of the applicability determination. The unit attribute information is a description of the physical properties of an emission unit which is used to determine the requirements to

which the permit holder must comply. For more information about the descriptions of the unit attributes specific Unit Attribute Forms may be viewed at www.tceq.texas.gov/permitting/air/nav/air_all_ua_forms.html.

A list of unit attribute forms is included at the end of this document. Some examples of unit attributes include construction date; product stored in a tank; boiler fuel type; etc.. Generally, multiple attributes are needed to determine the requirements for a given emission unit and index number. The table below lists these attributes in the column entitled "Basis of Determination." Attributes that demonstrate that an applicable requirement applies will be the factual basis for the specific citations in an applicable requirement that apply to a unit for that index number. The TCEQ Air Permits Division has developed flowcharts for determining applicability of state and federal regulations based on the unit attribute information in a Decision Support System (DSS). These flowcharts can be accessed via the internet at www.tceq.texas.gov/permitting/air/nav/air_supportsys.html. The Air Permits Division staff may also be contacted for assistance at (512) 239-1250.

The attributes for each unit and corresponding index number provide the basis for determining the specific legal citations in an applicable requirement that apply, including emission limitations or standards, monitoring, recordkeeping, and reporting. The rules were found to apply or not apply by using the unit attributes as answers to decision questions found in the flowcharts of the DSS. Some additional attributes indicate which legal citations of a rule apply. The legal citations that apply to each emission unit may be found in the Applicable Requirements Summary table of the draft permit. There may be some entries or rows of units and rules not found in the permit, or if the permit contains a permit shield, repeated in the permit shield area. These are sets of attributes that describe negative applicability, or; in other words, the reason why a potentially applicable requirement does not apply.

If applicability determinations have been made which differ from the available flowcharts, an explanation of the decisions involved in the applicability determination is specified in the column "Changes and Exceptions to RRT." If there were no exceptions to the DSS, then this column has been removed.

The draft permit includes all emission limitations or standards, monitoring, recordkeeping and reporting required by each applicable requirement. If an applicable requirement does not require monitoring, recordkeeping, or reporting, the word "None" will appear in the Applicable Requirements Summary table. If additional periodic monitoring is required for an applicable requirement, it will be explained in detail in the portion of this document entitled "Rationale for Compliance Assurance Monitoring (CAM)/ Periodic Monitoring Methods Selected."

When attributes demonstrate that a unit is not subject to an applicable requirement, the applicant may request a permit shield for those items. The portion of this document entitled "Basis for Applying Permit Shields" specifies which units, if any, have a permit shield.

Operational Flexibility

When an emission unit has multiple operating scenarios, it will have a different index number associated with each operating condition. This means that units are permitted to operate under multiple operating conditions. The applicable requirements for each operating condition are determined by a unique set of unit attributes. For example, a tank may store two different products at different points in time. The tank may, therefore, need to comply with two distinct sets of requirements, depending on the product that is stored. Both sets of requirements are included in the permit, so that the permit holder may store either product in the tank.

Determination of Applicable Requirements

Unit ID	Regulation	Index Number	Basis of Determination*	Changes and Exceptions to DSS**
BLAST 1	40 CFR Part 63, Subpart XXXXXX	63XXXXXX	Dry abrasive blasting of objects performed in vented enclosures. Emissions are captured and vented to a filtration control device.	The main standard, related standards, monitoring/testing, recordkeeping, and reporting rule citations were determined from an analysis of the rule text and the basis of determination.
BLAST 2	40 CFR Part 63, Subpart XXXXXX	63XXXXXX	Dry abrasive blasting of objects performed in vented enclosures. Emissions are captured and vented to a filtration control device.	The main standard, related standards, monitoring/testing, recordkeeping, and reporting rule citations were determined from an analysis of the rule text and the basis of determination.
BLAST 3	40 CFR Part 63, Subpart XXXXXX	63XXXXXX	Dry abrasive blasting of objects performed in vented enclosures. Emissions are captured and vented to a filtration control device.	The main standard, related standards, monitoring/testing, recordkeeping, and reporting rule citations were determined from an analysis of the rule text and the basis of determination.
FAB WELD 1	40 CFR Part 63, Subpart XXXXXX	63XXXXXX	A new or existing welding affected source must comply with the requirements in §63.11516(f)(1) and (2) for each welding operation that uses materials that contain MFHAP. The owner or operator must perform visual determinations of welding fugitive emissions as specified in §63.11517(b).	The main standard, related standards, monitoring/testing, recordkeeping, and reporting rule citations were determined from an analysis of the rule text and the basis of determination.
W WELD 1	40 CFR Part 63, Subpart XXXXXX	63XXXXXX	A new or existing welding affected source must comply with the requirements in §63.11516(f)(1) and (2) for each welding operation that uses materials that contain MFHAP. The owner or operator must perform visual determinations of welding fugitive emissions as specified in §63.11517(b).	The main standard, related standards, monitoring/testing, recordkeeping, and reporting rule citations were determined from an analysis of the rule text and the basis of determination.
W WELD 2	40 CFR Part 63, Subpart XXXXXX	63XXXXXX	A new or existing welding affected source must comply with the requirements in §63.11516(f)(1) and (2) for each welding operation that uses materials that contain MFHAP. The owner or operator must perform visual determinations of welding fugitive emissions as specified in §63.11517(b).	The main standard, related standards, monitoring/testing, recordkeeping, and reporting rule citations were determined from an analysis of the rule text and the basis of determination.
W WELD 3	40 CFR Part 63, Subpart XXXXXX	63XXXXXX	A new or existing welding affected source must comply with the requirements in §63.11516(f)(1) and (2) for each welding operation that uses materials that contain MFHAP. The owner or operator must perform visual determinations of welding fugitive emissions as specified in §63.11517(b).	The main standard, related standards, monitoring/testing, recordkeeping, and reporting rule citations were determined from an analysis of the rule text and the basis of determination.
WA GRIND 2	40 CFR Part 63, Subpart XXXXXX	63XXXXXX	Owners and operators of dry grinding and dry polishing with machines affected sources must comply with the requirements of §63.11516(c)(1) and (c)(2)(i)-(ii) for each dry grinding and dry polishing with machines operation that uses materials that contain MFHAP, or has the potential to emit MFHAP.	The main standard, related standards, monitoring/testing, recordkeeping, and reporting rule citations were determined from an analysis of the rule text and the basis of determination.
WA WELD 1	40 CFR Part 63, Subpart XXXXXX	63XXXXXX	A new or existing welding affected source must comply with the requirements in §63.11516(f)(1) and (2) for each welding operation that uses materials that contain	The main standard, related standards, monitoring/testing, recordkeeping, and reporting rule

Unit ID	Regulation	Index Number	Basis of Determination*	Changes and Exceptions to DSS**
			MFHAP. The owner or operator must perform visual determinations of welding fugitive emissions as specified in §63.11517(b).	citations were determined from an analysis of the rule text and the basis of determination.
WR GRIND 1	40 CFR Part 63, Subpart XXXXXX	63XXXXXX	Owners and operators of dry grinding and dry polishing with machines affected sources must comply with the requirements of §63.11516(c)(1) and (c)(2)(i)-(ii) for each dry grinding and dry polishing with machines operation that uses materials that contain MFHAP, or has the potential to emit MFHAP.	The main standard, related standards, monitoring/testing, recordkeeping, and reporting rule citations were determined from an analysis of the rule text and the basis of determination.
WS GRIND 1	40 CFR Part 63, Subpart XXXXXX	63XXXXXX	Owners and operators of dry grinding and dry polishing with machines affected sources must comply with the requirements of §63.11516(c)(1) and (c)(2)(i)-(ii) for each dry grinding and dry polishing with machines operation that uses materials that contain MFHAP, or has the potential to emit MFHAP.	The main standard, related standards, monitoring/testing, recordkeeping, and reporting rule citations were determined from an analysis of the rule text and the basis of determination.
WS GRIND 2	40 CFR Part 63, Subpart XXXXXX	63XXXXXX	Owners and operators of dry grinding and dry polishing with machines affected sources must comply with the requirements of §63.11516(c)(1) and (c)(2)(i)-(ii) for each dry grinding and dry polishing with machines operation that uses materials that contain MFHAP, or has the potential to emit MFHAP.	The main standard, related standards, monitoring/testing, recordkeeping, and reporting rule citations were determined from an analysis of the rule text and the basis of determination.
DSTANK	30 TAC Chapter 115, Storage of VOCs	R5112	Alternate Control Requirement = Not using an alternate method for demonstrating and documenting continuous compliance with applicable control requirements or exemption criteria. Tank Description = Tank does not require emission controls Product Stored = VOC other than crude oil or condensate True Vapor Pressure = True vapor pressure is less than 1.0 psia Storage Capacity = Capacity is greater than 1,000 gallons but less than or equal to 25,000 gallons	
HYDTANK	30 TAC Chapter 115, Storage of VOCs	R5112	Alternate Control Requirement = Not using an alternate method for demonstrating and documenting continuous compliance with applicable control requirements or exemption criteria. Tank Description = Tank does not require emission controls Product Stored = VOC other than crude oil or condensate True Vapor Pressure = True vapor pressure is less than 1.0 psia Storage Capacity = Capacity is greater than 1,000 gallons but less than or equal to 25,000 gallons	
DSLOAD	30 TAC Chapter 115, Loading and Unloading of VOC	1115-DSLOAD	Chapter 115 Facility Type = Facility type other than a gasoline terminal, gasoline bulk plant, motor vehicle fuel dispensing facility or marine terminal. Alternate Control Requirement (ACR) = No alternate control requirements are being utilized. Product Transferred = Volatile organic compounds other than liquefied petroleum gas and gasoline. Transfer Type = Only unloading. True Vapor Pressure = True vapor pressure less than 0.5 psia.	

Unit ID	Regulation	Index Number	Basis of Determination*	Changes and Exceptions to DSS**
HYDLOAD	30 TAC Chapter 115, Loading and Unloading of VOC	R5211	Chapter 115 Facility Type = Facility type other than a gasoline terminal, gasoline bulk plant, motor vehicle fuel dispensing facility or marine terminal. Alternate Control Requirement (ACR) = No alternate control requirements are being utilized. Product Transferred = Volatile organic compounds other than liquefied petroleum gas and gasoline. Transfer Type = Only unloading. True Vapor Pressure = True vapor pressure less than 0.5 psia.	
2101	30 TAC Chapter 117, Subchapter B	R7310	Unit Type = Metallurgical reheat furnace Maximum Rate Capacity = MRC is greater than 2 MMBtu/hr but less than 20 MMBtu/hr	
2102	30 TAC Chapter 117, Subchapter B	R7310	Unit Type = Metallurgical reheat furnace Maximum Rate Capacity = MRC is greater than 2 MMBtu/hr but less than 20 MMBtu/hr	
2104	30 TAC Chapter 117, Subchapter B	R7310	Unit Type = Metallurgical reheat furnace Maximum Rate Capacity = MRC is greater than 2 MMBtu/hr but less than 20 MMBtu/hr	
2105	30 TAC Chapter 117, Subchapter B	R7310	Unit Type = Metallurgical reheat furnace Maximum Rate Capacity = MRC is greater than 2 MMBtu/hr but less than 20 MMBtu/hr	
2107	30 TAC Chapter 117, Subchapter B	R7310	Unit Type = Metallurgical heat treating furnace Maximum Rate Capacity = MRC is greater than 2 MMBtu/hr but less than 20 MMBtu/hr	
2204	30 TAC Chapter 117, Subchapter B	R7310	Unit Type = Metallurgical reheat furnace Maximum Rate Capacity = MRC is greater than 2 MMBtu/hr but less than 20 MMBtu/hr	
2205	30 TAC Chapter 117, Subchapter B	R7310	Unit Type = Metallurgical reheat furnace Maximum Rate Capacity = MRC is greater than 2 MMBtu/hr but less than 20 MMBtu/hr	
2302	30 TAC Chapter 117, Subchapter B	R7310	Unit Type = Metallurgical reheat furnace Maximum Rate Capacity = MRC is greater than 2 MMBtu/hr but less than 20 MMBtu/hr	
2409	30 TAC Chapter 117, Subchapter B	R7310	Unit Type = Metallurgical reheat furnace Maximum Rate Capacity = MRC is less than or equal to 2 MMBtu/hr	
2410	30 TAC Chapter	R7310	Unit Type = Metallurgical reheat furnace	

Unit ID	Regulation	Index Number	Basis of Determination*	Changes and Exceptions to DSS**
	117, Subchapter B		Maximum Rate Capacity = MRC is less than or equal to 2 MMBtu/hr	
2501	30 TAC Chapter 117, Subchapter B	R7310	Unit Type = Metallurgical heat treating furnace Maximum Rate Capacity = MRC is greater than 2 MMBtu/hr but less than 20 MMBtu/hr	
2502	30 TAC Chapter 117, Subchapter B	R7310	Unit Type = Metallurgical heat treating furnace Maximum Rate Capacity = MRC is greater than 2 MMBtu/hr but less than 20 MMBtu/hr	
2503	30 TAC Chapter 117, Subchapter B	R7310	Unit Type = Metallurgical heat treating furnace Maximum Rate Capacity = MRC is greater than 2 MMBtu/hr but less than 20 MMBtu/hr	
2504	30 TAC Chapter 117, Subchapter B	R7310	Unit Type = Metallurgical heat treating furnace Maximum Rate Capacity = MRC is greater than 2 MMBtu/hr but less than 20 MMBtu/hr	
2505	30 TAC Chapter 117, Subchapter B	R7310	Unit Type = Metallurgical heat treating furnace Maximum Rate Capacity = MRC is greater than 2 MMBtu/hr but less than 20 MMBtu/hr	
2506	30 TAC Chapter 117, Subchapter B	R7310	Unit Type = Metallurgical heat treating furnace Maximum Rate Capacity = MRC is greater than 2 MMBtu/hr but less than 20 MMBtu/hr	
2507	30 TAC Chapter 117, Subchapter B	R7310	Unit Type = Metallurgical heat treating furnace Maximum Rate Capacity = MRC is greater than 2 MMBtu/hr but less than 20 MMBtu/hr	
2508	30 TAC Chapter 117, Subchapter B	R7310	Unit Type = Metallurgical heat treating furnace Maximum Rate Capacity = MRC is greater than 2 MMBtu/hr but less than 20 MMBtu/hr	
SEP	30 TAC Chapter 115, Water Separation	115-SEP	Alternate Control Requirement = The executive director (or the EPA Administrator) has not approved an ACR or exemption criteria in accordance with 30 TAC § 115.910. Exemption = Any single or multiple compartment VOC water separator which separates materials having a true vapor pressure less than 0.5 psia (3.4 kPa) obtained from any equipment.	

* - The "unit attributes" or operating conditions that determine what requirements apply

** - Notes changes made to the automated results from the DSS, and a brief explanation why

NSR Versus Title V FOP

The state of Texas has two Air permitting programs, New Source Review (NSR) and Title V Federal Operating Permits. The two programs are substantially different both in intent and permit content.

NSR is a preconstruction permitting program authorized by the Texas Clean Air Act and Title I of the Federal Clean Air Act (FCAA). The processing of these permits is governed by 30 Texas Administrative Code (TAC) Chapter 116.111. The Title V Federal Operating Program is a federal program authorized under Title V of the FCAA that has been delegated to the state of Texas to administer and is governed by 30 TAC Chapter 122. The major differences between the two permitting programs are listed in the table below:

NSR Permit	Federal Operating Permit(FOP)
Issued Prior to new Construction or modification of an existing facility	For initial permit with application shield, can be issued after operation commences; significant revisions require approval prior to operation.
Authorizes air emissions	Codifies existing applicable requirements, does not authorize new emissions
Ensures issued permits are protective of the environment and human health by conducting a health effects review and that requirement for best available control technology (BACT) is implemented.	Applicable requirements listed in permit are used by the inspectors to ensure proper operation of the site as authorized. Ensures that adequate monitoring is in place to allow compliance determination with the FOP.
Up to two Public notices may be required. Opportunity for public comment and contested case hearings for some authorizations.	One public notice required. Opportunity for public comments. No contested case hearings.
Applies to all point source emissions in the state.	Applies to all major sources and some non-major sources identified by the EPA.
Applies to facilities: a portion of site or individual emission sources	One or multiple FOPs cover the entire site (consists of multiple facilities)
Permits include terms and conditions under which the applicant must construct and operate its various equipment and processes on a facility basis.	Permits include terms and conditions that specify the general operational requirements of the site; and also include codification of all applicable requirements for emission units at the site.
Opportunity for EPA review for Federal Prevention of Significant Deterioration (PSD) and Nonattainment (NA) permits for major sources.	Opportunity for EPA review, affected states review, and a Public petition period for every FOP.
Permits have a table listing maximum emission limits for pollutants	Permit has an applicable requirements table and Periodic Monitoring (PM) / Compliance Assurance Monitoring (CAM) tables which document applicable monitoring requirements.
Permits can be altered or amended upon application by company. Permits must be issued before construction or modification of facilities can begin.	Permits can be revised through several revision processes, which provide for different levels of public notice and opportunity to comment. Changes that would be significant revisions require that a revised permit be issued before those changes can be operated.
NSR permits are issued independent of FOP requirements.	FOPs are independent of NSR permits, but contain a list of all NSR permits incorporated by reference

New Source Review Requirements

Below is a list of the New Source Review (NSR) permits for the permitted area. These NSR permits are incorporated by reference into the operating permit and are enforceable under it. These permits can be found in the main TCEQ file room,

located on the first floor of Building E, 12100 Park 35 Circle, Austin, Texas. In addition, many of the permits are accessible online through the link provided below. The Public Education Program may be contacted at 1-800-687-4040 or the Air Permits Division (APD) may be contacted at 1-512-239-1250 for help with any question.

Additionally, the site contains emission units that are permitted by rule under the requirements of 30 TAC Chapter 106, Permits by Rule. Permit by Rule (PBR) registrations submitted by permittees are also available online through the link provided below. The following table specifies the PBRs that apply to the site.

The TCEQ has interpreted the emission limits prescribed in 30 TAC §106.4(a) as both emission thresholds and default emission limits. The emission limits in 30 TAC §106.4(a) are all considered applicable to each facility as a threshold matter to ensure that the owner/operator qualifies for the PBR authorization. Those same emission limits are also the default emission limits if the specific PBR does not further limit emissions or there is no lower, certified emission limit claimed by the owner/operator.

This interpretation is consistent with how TCEQ has historically determined compliance with the emission limits prior to the addition of the “as applicable” language. The “as applicable” language was added in 2014 as part of changes to the sentence structure in a rulemaking that made other changes to address greenhouse gases and was not intended as a substantive rule change. This interpretation also provides for effective and practical enforcement of 30 TAC §106.4(a), since for the TCEQ to effectively enforce the emission limits in 30 TAC §106.4(a) as emission thresholds, all emission limits must apply. As provided by 30 TAC §106.4(a)(2) and (3), an owner/operator shall not claim a PBR authorization if the facility is subject to major New Source Review. The practical and legal effect of the language in 30 TAC § 106.4 is that if a facility does not emit a pollutant, then the potential to emit for that particular pollutant is zero, and thus, the facility is not authorized to emit the pollutant pursuant to the PBR.

The status of air permits, applications, and PBR registrations may be found by performing the appropriate search of the databases located at the following website:

www.tceq.texas.gov/permitting/air/nav/air_status_permits.html

Details on how to search the databases are available in the **Obtaining Permit Documents** section below.

New Source Review Authorization References

Title 30 TAC Chapter 116 Permits, Special Permits, and Other Authorizations (Other Than Permits By Rule, PSD Permits, or NA Permits) for the Application Area.	
Authorization No.: 40256	Issuance Date: 02/21/2019
Permits By Rule (30 TAC Chapter 106) for the Application Area	
Number: 106.183	Version No./Date: 09/04/2000
Number: 106.227	Version No./Date: 09/04/2000
Number: 106.263	Version No./Date: 11/01/2001
Number: 106.265	Version No./Date: 09/04/2000
Number: 106.320	Version No./Date: 09/04/2000
Number: 106.371	Version No./Date: 09/04/2000
Number: 106.433	Version No./Date: 09/04/2000
Number: 106.452	Version No./Date: 09/04/2000
Number: 106.473	Version No./Date: 03/14/1997
Number: 102	Version No./Date: 11/05/1986
Number: 102	Version No./Date: 05/04/1994

Emission Units and Emission Points

In air permitting terminology, any source capable of generating emissions (for example, an engine or a sandblasting area) is called an Emission Unit. For purposes of Title V, emission units are specifically listed in the operating permit when they have applicable requirements other than New Source Review (NSR), or when they are listed in the permit shield table.

The actual physical location where the emissions enter the atmosphere (for example, an engine stack or a sand-blasting yard) is called an emission point. For New Source Review preconstruction permitting purposes, every emission unit has an associated emission point. Emission limits are listed in an NSR permit, associated with an emission point. This list of emission points and emission limits per pollutant is commonly referred to as the "Maximum Allowable Emission Rate Table", or "MAERT" for short. Specifically, the MAERT lists the Emission Point Number (EPN) that identifies the emission point, followed immediately by the Source Name, identifying the emission unit that is the source of those emissions on this table.

Thus, by reference, an emission unit in a Title V operating permit is linked by reference number to an NSR authorization, and its related emission point.

Monitoring Sufficiency

Federal and state rules, 40 CFR § 70.6(a)(3)(i)(B) and 30 TAC § 122.142(c) respectively, require that each federal operating permit include additional monitoring for applicable requirements that lack periodic or instrumental monitoring (which may include recordkeeping that serves as monitoring) that yields reliable data from a relevant time period that are representative of the emission unit's compliance with the applicable emission limitation or standard. Furthermore, the federal operating permit must include compliance assurance monitoring (CAM) requirements for emission sources that meet the applicability criteria of 40 CFR Part 64 in accordance with 40 CFR § 70.6(a)(3)(i)(A) and 30 TAC § 122.604(b).

With the exception of any emission units listed in the Periodic Monitoring or CAM Summaries in the FOP, the TCEQ Executive Director has determined that the permit contains sufficient monitoring, testing, recordkeeping, and reporting requirements that assure compliance with the applicable requirements. If applicable, each emission unit that requires additional monitoring in the form of periodic monitoring or CAM is described in further detail under the Rationale for CAM/PM Methods Selected section following this paragraph.

Obtaining Permit Documents

The New Source Review Authorization References table in the FOP specifies all NSR authorizations that apply at the permit area covered by the FOP. Individual NSR permitting files are located in the TCEQ Central File Room (TCEQ Main Campus located at 12100 Park 35 Circle, Austin, Texas, 78753, Building E, Room 103). They can also be obtained electronically from TCEQ's Central File Room Online (<https://www.tceq.texas.gov/goto/cfr-online>). Guidance documents that describe how to search electronic records, including Permits by Rule (PBRs) or NSR permits incorporated by reference into an FOP, archived in the Central File Room server are available at https://www.tceq.texas.gov/permitting/air/nav/air_status_permits.html

All current PBRs are contained in Chapter 106 and can be viewed at the following website:

https://www.tceq.texas.gov/permitting/air/permitbyrule/air_pbr_index.html

Previous versions of 30 TAC Chapter 106 PBRs may be viewed at the following website:

www.tceq.texas.gov/permitting/air/permitbyrule/historical_rules/old106list/index106.html

Historical Standard Exemption lists may be viewed at the following website:

www.tceq.texas.gov/permitting/air/permitbyrule/historical_rules/oldselist/se_index.html

Additional information concerning PBRs is available on the TCEQ website:

Compliance Review

1. In accordance with 30 TAC Chapter 60, the compliance history was reviewed on March 4, 2020.
Site rating: 0.00 / High Company rating: 0.00 / High
(*High < 0.10; Satisfactory ≥ 0.10 and ≤ 55; Unsatisfactory > 55*)
2. Has the permit changed on the basis of the compliance history or site/company rating?No

Site/Permit Area Compliance Status Review

1. Were there any out-of-compliance units listed on Form OP-ACPS?No
2. Is a compliance plan and schedule included in the permit?No

Available Unit Attribute Forms

OP-UA1 - Miscellaneous and Generic Unit Attributes
OP-UA2 - Stationary Reciprocating Internal Combustion Engine Attributes
OP-UA3 - Storage Tank/Vessel Attributes
OP-UA4 - Loading/Unloading Operations Attributes
OP-UA5 - Process Heater/Furnace Attributes
OP-UA6 - Boiler/Steam Generator/Steam Generating Unit Attributes
OP-UA7 - Flare Attributes
OP-UA8 - Coal Preparation Plant Attributes
OP-UA9 - Nonmetallic Mineral Process Plant Attributes
OP-UA10 - Gas Sweetening/Sulfur Recovery Unit Attributes
OP-UA11 - Stationary Turbine Attributes
OP-UA12 - Fugitive Emission Unit Attributes
OP-UA13 - Industrial Process Cooling Tower Attributes
OP-UA14 - Water Separator Attributes
OP-UA15 - Emission Point/Stationary Vent/Distillation Operation/Process Vent Attributes
OP-UA16 - Solvent Degreasing Machine Attributes
OP-UA17 - Distillation Unit Attributes
OP-UA18 - Surface Coating Operations Attributes
OP-UA19 - Wastewater Unit Attributes
OP-UA20 - Asphalt Operations Attributes
OP-UA21 - Grain Elevator Attributes
OP-UA22 - Printing Attributes
OP-UA24 - Wool Fiberglass Insulation Manufacturing Plant Attributes
OP-UA25 - Synthetic Fiber Production Attributes
OP-UA26 - Electroplating and Anodizing Unit Attributes
OP-UA27 - Nitric Acid Manufacturing Attributes
OP-UA28 - Polymer Manufacturing Attributes
OP-UA29 - Glass Manufacturing Unit Attributes
OP-UA30 - Kraft, Soda, Sulfite, and Stand-Alone Semichemical Pulp Mill Attributes
OP-UA31 - Lead Smelting Attributes
OP-UA32 - Copper and Zinc Smelting/Brass and Bronze Production Attributes
OP-UA33 - Metallic Mineral Processing Plant Attributes
OP-UA34 - Pharmaceutical Manufacturing
OP-UA35 - Incinerator Attributes
OP-UA36 - Steel Plant Unit Attributes
OP-UA37 - Basic Oxygen Process Furnace Unit Attributes
OP-UA38 - Lead-Acid Battery Manufacturing Plant Attributes
OP-UA39 - Sterilization Source Attributes
OP-UA40 - Ferroalloy Production Facility Attributes
OP-UA41 - Dry Cleaning Facility Attributes
OP-UA42 - Phosphate Fertilizer Manufacturing Attributes

OP-UA43 - Sulfuric Acid Production Attributes
OP-UA44 - Municipal Solid Waste Landfill/Waste Disposal Site Attributes
OP-UA45 - Surface Impoundment Attributes
OP-UA46 - Epoxy Resins and Non-Nylon Polyamides Production Attributes
OP-UA47 - Ship Building and Ship Repair Unit Attributes
OP-UA48 - Air Oxidation Unit Process Attributes
OP-UA49 - Vacuum-Producing System Attributes
OP-UA50 - Fluid Catalytic Cracking Unit Catalyst Regenerator/Fuel Gas Combustion Device/Claus Sulfur Recovery Plant Attributes
OP-UA51 - Dryer/Kiln/Oven Attributes
OP-UA52 - Closed Vent Systems and Control Devices
OP-UA53 - Beryllium Processing Attributes
OP-UA54 - Mercury Chlor-Alkali Cell Attributes
OP-UA55 - Transfer System Attributes
OP-UA56 - Vinyl Chloride Process Attributes
OP-UA57 - Cleaning/Depainting Operation Attributes
OP-UA58 - Treatment Process Attributes
OP-UA59 - Coke By-Product Recovery Plant Attributes
OP-UA60 - Chemical Manufacturing Process Unit Attributes
OP-UA61 - Pulp, Paper, or Paperboard Producing Process Attributes
OP-UA62 - Glycol Dehydration Unit Attributes
OP-UA63 - Vegetable Oil Production Attributes

ELLWOOD TEXAS FORGE



P.O. BOX 1477 - HOUSTON, TX 77251
12500 AMELIA DRIVE - HOUSTON, TX 77045

February 19, 2020

Air Permits Initial Review Team
MC-161
P.O. Box 13087
Austin, Texas 78711

Subject: *Title V Permit Renewal Application
Ellwood Texas Forge, L.P.
Iron and Steel Forgings
Houston, Harris County, Texas
Permit Number O-01760
RN100669589
CN601527856*

To Whom It May Concern:

Enclosed is the renewal application being submitted within eighteen and six months of the renewal date.

Thank you in advance for processing and approving. If you have any questions please contact me at (713) 434-5100.

Sincerely,
Ellwood Texas Forge, L.P.



Steve Ingram
V.P. and General Manager

Attachments

cc: Air Quality Director, TCEQ Region 12; 5425 Polk Ave., Ste. H; Houston, Texas
 77023-1452
 Air Section Manager, EPA Region 6; R6AirPermits@epa.gov
 Donald R. Richner, CIH, Houston Department of Health and Human Services
 Bureau Chief of Pollution Control and Prevention; 7411 Park Place Blvd.;
 Houston TX 77027
 Dr. Latrice Babin; Harris County Pollution Control Services; 101 S. Richey St,
 Ste. H; Pasadena, Texas 77506-1023

Form OP-CR01
Certification by Responsible Official
Federal Operating Permit Program

All initial permit application, revision, renewal, and reopening submittals requiring certification must be addressed using this form. Updates to site operating permit (SOP) and temporary operating permit (TOP) applications, other than public notice verification materials, must be certified prior to authorization of public notice or start of public announcement. Updates to general operating permit (GOP) applications must be certified prior to receiving an authorization to operate under a GOP.

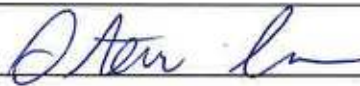
I. Identifying Information					
RN: 100669589		CN: 601527856		Account No.: HX-2270-B	
Permit No.: O-1760			Project No.:		
Area Name: Iron and Steel Forgings			Company Name: Ellwood Texas Forge, L.P.		
II. Certification Type <i>(Please mark the appropriate box)</i>					
<input type="checkbox"/> Responsible Official			<input checked="" type="checkbox"/> Duly Authorized Representative		
III. Submittal Type <i>(Please mark the appropriate box) (Only one response can be accepted per form)</i>					
<input type="checkbox"/> SOP/TOP Initial Permit Application		<input type="checkbox"/> Update to Permit Application			
<input type="checkbox"/> GOP Initial Permit Application		<input checked="" type="checkbox"/> Permit Revision, Renewal, or Reopening			
<input type="checkbox"/> Other: _____					
IV. Certification of Truth					
<p>This certification does not extend to information which is designated by the TCEQ as information for reference only.</p> <p>I, <u>Steve Ingram</u> certify that I am the <u>DAR</u> <i>(Certifier Name printed or typed)</i> <i>(RO or DAR)</i></p> <p>and that, based on information and belief formed after reasonable inquiry, the statements and information dated during the time period or on the specific date(s) below, are true, accurate, and complete:</p> <p><i>Note: Enter Either a Time Period OR Specific Date(s) for each certification. This section must be completed. The certification is not valid without documentation date(s).</i></p> <p>Time Period: From _____ to _____ <i>Start Date</i> <i>End Date</i></p> <p>Specific Dates: <u>02/19/2020</u> <i>Date 1</i> <i>Date 2</i> <i>Date 3</i> <i>Date 4</i> <i>Date 5</i> <i>Date 6</i></p>					
Signature: <u></u>			Signature Date: <u>02/19/2020</u>		
Title: <u>V.P. and General Manager</u>					

Title V Permit Renewal Application

Permit Number: O-1760

CN: 601527856

RN: 100669589



ELLWOOD
Texas Forge Houst

ELLWOOD TEXAS FORGE. L.P.
12500 Amelia Drive
Houston, Harris County, Texas

February 2020

Introduction

Permit Number O-01760 was issued for Ellwood Texas Forge, L.P. (Ellwood) on October 15, 2020. This renewal application requests that this permit be renewed and revised to include changes to applicable regulations, new applicable regulations, and changes to application representations. This application includes the following attachments:

- Attachment 1: Site Information
- Attachment 2: Administrative Forms
- Attachment 3: Unit Attribute Forms
- Attachment 4: Applicability Forms

Attachment 1: Site Information

The plant is located at 12500 Amelia Drive in Houston, Harris County, Texas. The application area for Permit Number O-01760 is the Iron and Steel Forgings plant. Permit Number O-01760 was issued on October 15, 2020 and is subject to a 5-year renewal.

Three OP-NOTIFY requests have been submitted since the last renewal. The following are the equipment, authorizations, and dates of the OP-NOTIFY submissions:

7/10/2017 – QTANK – Quench tank authorized by Permit by Rule (PBR) 106.320

9/14/2018 – 2303 & 2509 – Furnaces authorized by PBR 106.183

9/19/2019 – FRIT-1 – Frit Sprayer authorized by PBR 106.433

ETFN requests that the permit be renewed in accordance with this application submittal.

Permit Area and Process Description

The Plant forges metal billets. Round billets of alloy steels, stainless steels, titanium alloys, and nickel base alloys are purchased and brought into the plant via railcar or truck. The billets are cut to the desired lengths (mults) with circular carbide saws or band saws using coolants to reduce friction during the cutting process. The mults are placed on metal trays and transported to the forging area with fork lifts. The mults are heated in natural gas-fired furnaces to a temperature range of 1800 to 2300 degrees Fahrenheit to allow the material to be formed. The temperature depends on the specific material being forged (formed).

Once heated, each mult is placed into a metal die that has been installed in a hydraulic forging press and is squeezed with high pressure to fill the cavity (shape) of the die. This yields a forging. After the forge operation and when required, forgings are reheated in other natural gas-fired furnaces to a temperature range of 1100 to 1700 degrees Fahrenheit, and then cooled appropriately to develop specific mechanical properties within the forging. This process is called Heat Treating. These lower temperature furnaces are called heat treat furnaces and consist of two types: those that burn ambient combustion air and those with preheated combustion air. After cooling, the forgings are generally cleaned and then are stored until they are shipped to customers.

A site map, plot plan, and process flow diagram are included on the following pages.

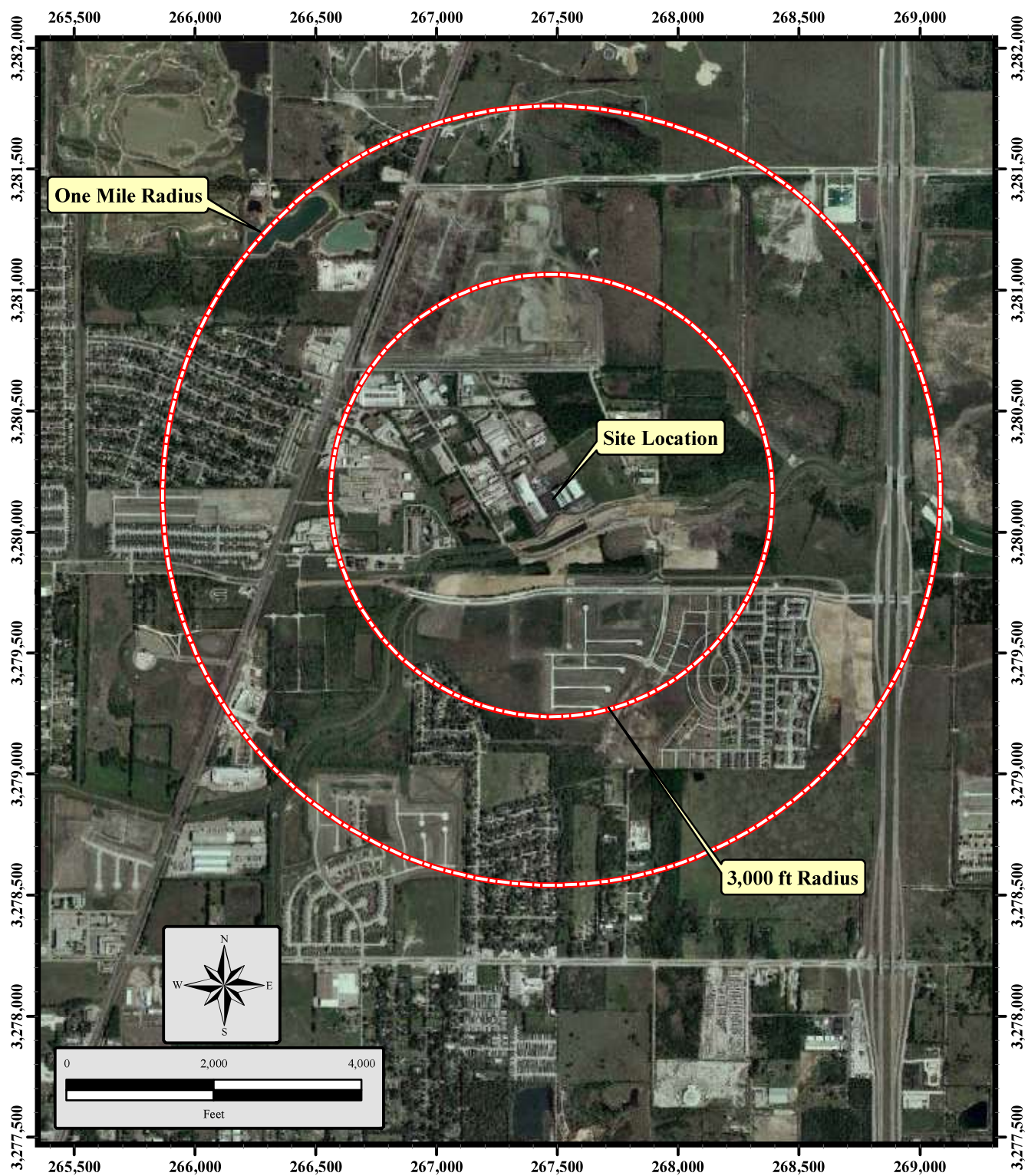

Grid Presented is UTM Zone 15, NAD 1927



FIGURE 1 AREA MAP

Ellwood Texas Forge
12500 Amelia Drive
Houston, Texas 77045

from USGS Quadrangle Bellaire, Texas
Ground Condition Depicted April 2006
Digital Data Courtesy of ESRI Online Datasets

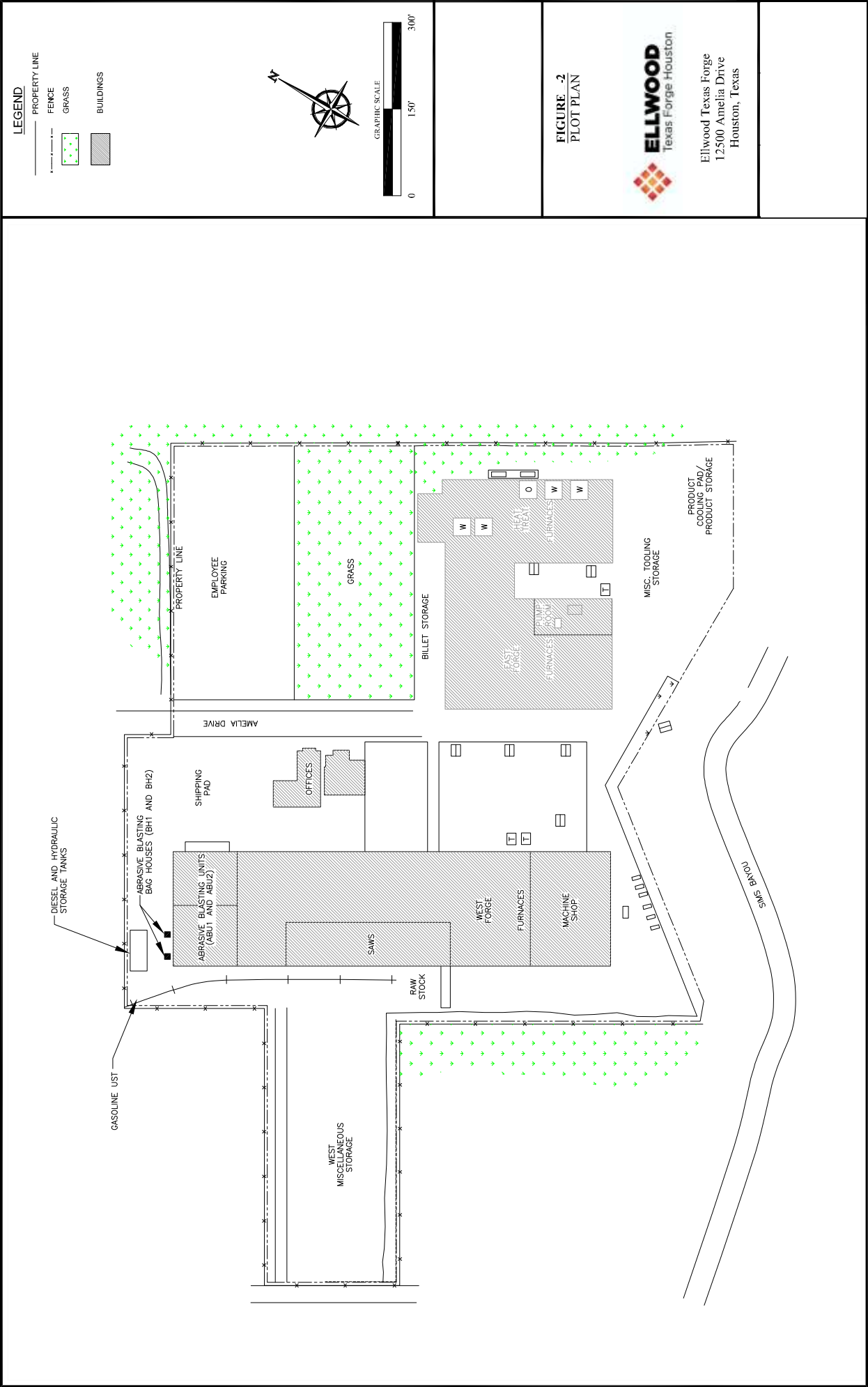

FIGURE -2
PLOT PLAN



Ellwood Texas Forge
12500 Amelia Drive
Houston, Texas

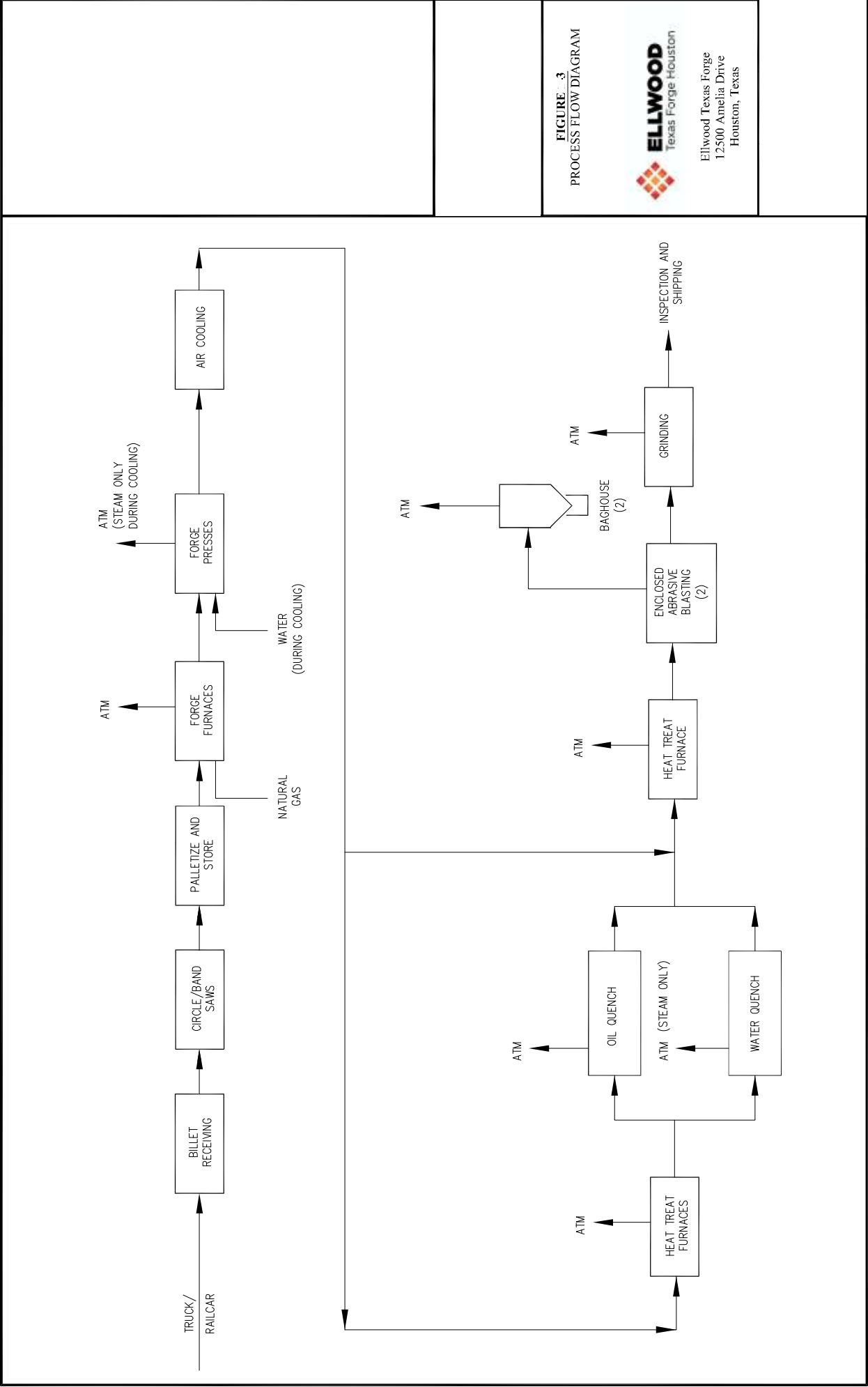

FIGURE 3
PROCESS FLOW DIAGRAM



Ellwood Texas Forge
12500 Amelia Drive
Houston, Texas

Attachment 2: Administrative Forms

The following Administrative Forms are included in this application:

- OP-1 Site Information Summary
- OP-2 Application for Permit Revision/Renewal
- OP-SUMR Individual Unit Summary for Revisions
- OP-ACPS Application Compliance Plan & Schedule
- OP-CRO1 Certification by Responsible Official

**Texas Commission on Environmental Quality
Federal Operating Permit Program
Site Information Summary
Form OP-1 (Page 1)**

Please print or type all information. Direct any questions regarding this application form to the Air Permits Division at (512) 239-1250. Address written inquiries to the Texas Commission on Environmental Quality, Office of Air, Air Permits Division (MC 163), P.O. Box 13087, Austin, Texas 78711-3087.

I. Company Identifying Information								
A. Company Name: Ellwood Texas Forge, L.P.								
B. Customer Reference Number (CN): CN601527856								
C. Submittal Date(mm/dd/yyyy): 02/19/2020								
II. Site Information								
A. Site Name: Iron and Steel Forgings								
B. Regulated Entity Reference Number (RN): RN100669589								
C. Primary Account Number for Site: HX-2270-B								
D. Indicate affected state(s) required to review permit application: <i>(Check the appropriate box[es].)</i>								
AR <input type="checkbox"/> CO <input type="checkbox"/> KS <input type="checkbox"/> LA <input type="checkbox"/> NM <input type="checkbox"/> OK <input type="checkbox"/> N/A <input checked="" type="checkbox"/>								
E. Indicate all pollutants for which the site is a major source based on the site's potential to emit:								
Pollutant	VOC	NO_x	SO₂	PM₁₀	CO	Pb	HAPS	Other <input type="checkbox"/>
Major at the Site(YES/NO):	No	Yes	No	No	No	No	No	
F. Is the site a non-major source subject to the Federal Operating Permit Program?							<input type="checkbox"/> YES <input checked="" type="checkbox"/> NO	
G. Is the site within a local program area jurisdiction?							<input checked="" type="checkbox"/> YES <input type="checkbox"/> NO	
H. Will emissions averaging be used to comply with any Subpart of 40 CFR Part 63?							<input type="checkbox"/> YES <input checked="" type="checkbox"/> NO	
I. Indicate the 40 CFR Part 63 Subpart(s) that will use emissions averaging:								
III. Permit Type								
A. Type of Permit Requested: <i>(Select only one response)</i>								
Site Operating Permit (SOP) <input checked="" type="checkbox"/> Temporary Operating Permit (TOP) <input type="checkbox"/> General Operating Permit (GOP) <input type="checkbox"/>								
IV. Initial Application Information <i>(Complete for Initial Issuance Applications only.)</i>								
A. Is this submittal an abbreviated or a full application?							<input type="checkbox"/> Abbreviated <input type="checkbox"/> Full	
B. If this is a full application, is the submittal a follow-up to an abbreviated application?							<input type="checkbox"/> YES <input type="checkbox"/> NO	
C. If this is an abbreviated application, is this an early submittal for a combined SOP and Acid Rain permit?							<input type="checkbox"/> YES <input type="checkbox"/> NO	
D. Has a copy of this application been submitted (or is being submitted) to EPA? (Refer to the form instructions for additional information.)							<input type="checkbox"/> YES <input type="checkbox"/> NO	

**Texas Commission on Environmental Quality
Federal Operating Permit Program
Site Information Summary
Form OP-1 (Page 2)**

V. Confidential Information		
A. Is confidential information submitted in conjunction with this application?		<input type="checkbox"/> YES <input checked="" type="checkbox"/> NO
VI. Responsible Official (RO)		
A. RO Name: (<input checked="" type="checkbox"/> Mr. <input type="checkbox"/> Mrs. <input type="checkbox"/> Ms. <input type="checkbox"/> Dr.) Steve Ingram		
B. RO Title: V.P. and General Manager		
C. Employer Name: Ellwood Texas Forge, L.P.		
D. Mailing Address: 12500 Amelia Drive		
City: Houston	State: Texas	ZIP Code: 77045
Territory:	Country:	Foreign Postal Code:
E. Internal Mail Code:		
F. Telephone No.: 713-434-5100		
G. Fax No.:		
H. Email: SIngram@elwd.com		
VII. Technical Contact Identifying Information <i>(Complete if different from RO.)</i>		
A. Technical Contact Name: (<input type="checkbox"/> Mr. <input type="checkbox"/> Mrs. <input checked="" type="checkbox"/> Ms. <input type="checkbox"/> Dr.) Sara Keller		
B. Technical Contact Title: Safety Manager		
C. Employer Name: Ellwood Texas Forge, L.P.		
D. Mailing Address: 12500 Amelia Drive		
City: Houston	State: Texas	ZIP Code: 77045
Territory:	Country:	Foreign Postal Code:
E. Internal Mail Code:		
F. Telephone No.: 713-434-5100		
G. Fax No.:		
H. Email: SKeller@elwd.com		

**Texas Commission on Environmental Quality
Federal Operating Permit Program
Site Information Summary
Form OP-1 (Page 3)**

VIII. Reference Only Requirements <i>(For reference only.)</i>		
A. State Senator: Borris L. Miles		
B. State Representative: Alma A. Allen		
C. Has the applicant paid emissions fees for the most recent agency fiscal year (Sept. 1 - August 31)?	<input checked="" type="checkbox"/> YES <input type="checkbox"/> NO <input type="checkbox"/> N/A	
D. Is the site subject to bilingual notice requirements pursuant to 30 TAC § 122.322?	<input checked="" type="checkbox"/> YES <input type="checkbox"/> NO	
E. Indicate the alternate language(s) in which public notice is required:	Spanish	
IX. Off-Site Permit Request <i>(Optional for applicants requesting to hold the FOP and records at an off-site location.)</i>		
A. Office/Facility Name:		
B. Physical Address:		
City:	State:	ZIP Code:
Territory:	Country:	Foreign Postal Code:
C. Physical Location:		
D. Contact Name: (<input type="checkbox"/> Mr. <input type="checkbox"/> Mrs. <input type="checkbox"/> Ms. <input type="checkbox"/> Dr.)		
E. Telephone No.:		
X. Application Area Information		
A. Area Name: Iron and Steel Forgings		
B. Physical Address: 12500 Amelia Drive		
City: Houston	State: Texas	ZIP Code: 77045
C. Physical Location: 12500 Amelia Drive		
D. Nearest City: Houston		
E. State: Texas		
F. ZIP Code: 77045		
G. Latitude (nearest second): 29° 37' 45"		
H. Longitude (nearest second): 95° 24' 0"		
I. Are there any emission units that were not in compliance with the applicable requirements identified in the application at the time of application submittal?	<input type="checkbox"/> YES <input checked="" type="checkbox"/> NO	
J. Indicate the estimated number of emission units in the application area:		
K. Are there any emission units in the application area subject to the Acid Rain Program?	<input type="checkbox"/> YES <input checked="" type="checkbox"/> NO	

**Texas Commission on Environmental Quality
Federal Operating Permit Program
Site Information Summary
Form OP-1 (Page 4)**

XI. Public Notice (Complete this section for SOP Applications and Acid Rain Permit Applications only.)			
A. Name of public place to view application and draft permit:			
B. Physical Address: 3810 W Fuqua St.			
City: Houston		ZIP Code: 7045	
C. Contact Person (Someone who will answer questions from the public, during the public notice period):			
(<input type="checkbox"/> Mr. <input type="checkbox"/> Mrs. <input checked="" type="checkbox"/> Ms. <input type="checkbox"/> Dr.): Sara Keller			
D. Contact Mailing Address: 12500 Amelia Drive			
City: Houston		State: Texas	ZIP Code: 77045
Territory:		Country:	Foreign Postal Code:
E. Internal Mail Code:			
F. Telephone No.: 713-434-5100			
XII. Delinquent Fees and Penalties			
Notice: This form will not be processed until all delinquent fees and/or penalties owed to the TCEQ or the Office of Attorney General on behalf of the TCEQ are paid in accordance with the "Delinquent Fee and Penalty Protocol."			
Complete Sections XIII and XIV for Acid Rain Permit and CSAPR applications only. Please include a copy of the Certificate of Representation submitted to EPA.			
XIII. Designated Representative (DR) Identifying Information			
A. DR Name: (<input type="checkbox"/> Mr. <input type="checkbox"/> Mrs. <input type="checkbox"/> Ms. <input type="checkbox"/> Dr.)			
B. DR Title:			
C. Employer Name:			
D. Mailing Address:			
City:		State:	ZIP Code:
Territory:		Country:	Foreign Postal Code:
E. Internal Mail Code:			
F. Telephone No.:			
G. Fax No.:			
H. Email:			

**Texas Commission on Environmental Quality
Federal Operating Permit Program
Application for Permit Revision/Renewal
Form OP-2-Table 1**

Date:	02/19/2020							
Permit No.:	O-1760							
Regulated Entity No.:	RN100669589							
Company Name:	CN601527856							
For Submissions to EPA <i>(SOP renewal, minor revision, and significant revision application only)</i>								
Has a copy of this application been submitted (or is being submitted) to EPA?								<input checked="" type="checkbox"/> YES <input type="checkbox"/> NO
I. Application Type								
Indicate the type of application:								
<input checked="" type="checkbox"/> Renewal		<input type="checkbox"/> Streamlined Revision (Must include provisional terms and conditions as explained in the instructions.)						
<input type="checkbox"/> Significant Revision		<input type="checkbox"/> Revision Requesting Prior Approval		<input type="checkbox"/> Administrative Revision		<input type="checkbox"/> Response to Reopening		
II. Qualification Statement								
For SOP Revisions Only The referenced changes qualify for the marked revision type.								<input checked="" type="checkbox"/> YES <input type="checkbox"/> NO
For GOP Revisions Only The permitted area continues to qualify for a GOP.								<input type="checkbox"/> YES <input type="checkbox"/> NO
III. Major Source Pollutants <i>(Complete this section if the permit revision is due to a change at the site or change in regulations.)</i>								
Indicate all pollutants for which the site is a major source based on the site's potential to emit after the change is operated:								
Pollutant	VOC	NO_x	SO₂	PM₁₀	CO	Pb	HAPs	Other
Major at the site <i>(YES/NO)</i> :	No	Yes	No	No	No	No	No	
IV. Reference Only Requirements <i>(For reference only)</i>								
Has the applicant paid emissions fees for the most recent agency fiscal year (September 1 - August 31)?								<input checked="" type="checkbox"/> YES <input type="checkbox"/> NO <input type="checkbox"/> N/A
V. Delinquent Fees and Penalties								
Notice: This form will not be processed until all delinquent fees and/or penalties owed the TCEQ or the Office of the Attorney General on behalf of the TCEQ are paid in accordance with the Delinquent Fee and penalty protocol.								

**Texas Commission on Environmental Quality
Federal Operating Permit Program
Application for Permit Revision/Renewal
Form OP-2-Table 2**

Date:	02/19/2020					
Permit No.:	O-1760					
Regulated Entity No.:	RN100669589					
Company Name:	CN601527856					
I. Description of Revision						
Revision No.	Revision Code	Unit/Group Process			NSR Authorization	Description of change and Provisional Terms and Conditions
		New Unit	ID No.	Applicable Form		
1	ADMIN-E	NO	2103	OP-REQ2	40256	Delete unit from permit. Unit is shutdown.
2	ADMIN-E	NO	2301	OP-REQ2	40256	Delete unit from permit. Unit is shutdown.
3	ADMIN-E	NO	2402	OP-REQ2	40256	Delete unit from permit. Unit is shutdown.
4	ADMIN-E	NO	2202	OP-SUMR	40256	Delete unit from permit. Unit is shutdown.
5	ADMIN-E	NO	2203	OP-REQ2	40256	Delete unit from permit. Unit is shutdown.
6	ADMIN-E	NO	2401	OP-REQ2	40256	Delete unit from permit. Unit is shutdown.
7	ADMIN-A	NO	2509 / 2409	OP-REQ2	40256	Rename unit 2509 TO 2404.
8	ADMIN-A	NO	2510 / 2410	OP-REQ2	40256	Rename unit 2510 TO 2410.
9	ADMIN-E	YES	2303	OP-REQ2	106.183/9/4/2000	Add unit to permit.
10	ADMIN-E	YES	QTANK-1	OP-REQ2	106.320/9/4/2000	Add unit to permit.
11	ADMIN-E	YES	FRIT-1	OP-REQ2	106.433/9/4/2000	Add unit to permit.

**Texas Commission on Environmental Quality
Federal Operating Permit Program
Individual Unit Summary for Revisions
Form OP-SUMR
Table 1**

Date: 02/19/2020	Regulated Entity No.: RN100669589	Permit No.: O-1760
Company Name: Ellwood Texas Forge, L.P.		Area Name: Iron and Steel Forgings

Unit/Process						Preconstruction Authorizations	
AI	RevisionNo.	ID No.	Applicable Form	Name/Description	CAM	30 TAC Chapter 116/30 TAC Chapter 106	Title I
D	1	2103	OP-REQ2	Furnace 2103		40256	
D	2	2301	OP-REQ2	Furnace 2301		40256	
D	3	2402	OP-REQ2	Furnace 2402		40256	
D	4	2202	OP-SUMR	Furnace 2202		40256	
D	5	2203	OP-REQ2	Furnace 2203		40256	
D	6	2401	OP-REQ2	Furnace 2401		40256	
	7	2509 / 2409	OP-REQ2	Furnace 2509 / Furnace 2409		40256	
	8	2510 / 2410	OP-REQ2	Furnace 2510 / Furnace 2410		40256	
A	9	2303	OP-REQ2	Furnace 2303		106.183/9/4/2000	
A	10	QTANK-1	OP-REQ2	Quench Process		106.320/9/4/2000	
A	11	FRIT-1	OP-REQ2	Frit Sprayer		106.433/9/4/2000	

TCEQ-10344 (APDG 5767v5, Revised 02/18) OP-SUMR
This form is for use by facilities subject to air quality permit requirements and may be revised periodically. (Title V Release 02/18)

**Texas Commission on Environmental Quality
Form OP-ACPS
Application Compliance Plan and Schedule**

Date: 02/19/2020	Regulated Entity No.: RN100669589	Permit No.: O-1760
Company Name: Ellwood Texas Forge, L.P.		Area Name: Iron and Steel Forgings

- Part 1 of this form must be submitted with all initial FOP applications and renewal applications.
- The Responsible Official must use Form OP-CRO1 (Certification by Responsible Official) to certify information contained in this form in accordance with 30 TAC § 122.132(d)(8).

Part 1

A. Compliance Plan — Future Activity Committal Statement	
<p>The <i>Responsible Official</i> commits, utilizing reasonable effort, to the following: As the responsible official it is my intent that all emission units shall continue to be in compliance with all applicable requirements they are currently in compliance with, and all emission units shall be in compliance by the compliance dates with any applicable requirements that become effective during the permit term.</p>	
B. Compliance Certification - Statement for Units in Compliance* (Indicate response by entering an "X" in the appropriate column)	
1. With the exception of those emission units listed in the Compliance Schedule section of this form (Part 2, below), and based, at minimum, on the compliance method specified in the associated applicable requirements, are all emission units addressed in this application in compliance with all their respective applicable requirements as identified in this application?	<input type="checkbox"/> YES <input checked="" type="checkbox"/> NO
2. Are there any non-compliance situations addressed in the Compliance Schedule Section of this form (Part 2)?	<input type="checkbox"/> YES <input checked="" type="checkbox"/> NO
3. If the response to Item B.2, above, is "Yes," indicate the total number of Part 2 attachments included in this submittal. <i>(For reference only)</i>	N/A
<p>* For Site Operating Permits (SOPs), the complete application should be consulted for applicable requirements and their corresponding emission units when assessing compliance status. For General Operating Permits (GOPs), the application documentation, particularly Form OP-REQ1 should be consulted as well as the requirements contained in the appropriate General Permits portion of 30 TAC Chapter 122.</p> <p>Compliance should be assessed based, at a minimum, on the required monitoring, testing, record keeping, and/or reporting requirements, as appropriate, associated with the applicable requirement in question.</p>	

Form OP-CR01
Certification by Responsible Official
Federal Operating Permit Program

All initial permit application, revision, renewal, and reopening submittals requiring certification must be addressed using this form. Updates to site operating permit (SOP) and temporary operating permit (TOP) applications, other than public notice verification materials, must be certified prior to authorization of public notice or start of public announcement. Updates to general operating permit (GOP) applications must be certified prior to receiving an authorization to operate under a GOP.

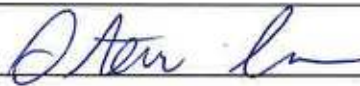
I. Identifying Information					
RN: 100669589		CN: 601527856		Account No.: HX-2270-B	
Permit No.: O-1760			Project No.:		
Area Name: Iron and Steel Forgings			Company Name: Ellwood Texas Forge, L.P.		
II. Certification Type <i>(Please mark the appropriate box)</i>					
<input type="checkbox"/> Responsible Official			<input checked="" type="checkbox"/> Duly Authorized Representative		
III. Submittal Type <i>(Please mark the appropriate box) (Only one response can be accepted per form)</i>					
<input type="checkbox"/> SOP/TOP Initial Permit Application		<input type="checkbox"/> Update to Permit Application			
<input type="checkbox"/> GOP Initial Permit Application		<input checked="" type="checkbox"/> Permit Revision, Renewal, or Reopening			
<input type="checkbox"/> Other: _____					
IV. Certification of Truth					
<p>This certification does not extend to information which is designated by the TCEQ as information for reference only.</p> <p>I, <u>Steve Ingram</u> certify that I am the <u>DAR</u> <i>(Certifier Name printed or typed)</i> <i>(RO or DAR)</i></p> <p>and that, based on information and belief formed after reasonable inquiry, the statements and information dated during the time period or on the specific date(s) below, are true, accurate, and complete:</p> <p><i>Note: Enter Either a Time Period OR Specific Date(s) for each certification. This section must be completed. The certification is not valid without documentation date(s).</i></p> <p>Time Period: From _____ to _____ <i>Start Date End Date</i></p> <p>Specific Dates: <u>02/19/2020</u> <i>Date 1 Date 2 Date 3 Date 4 Date 5 Date 6</i></p>					
Signature: <u></u>			Signature Date: <u>02/19/2020</u>		
Title: <u>V.P. and General Manager</u>					

Attachment 3: Unit Attribute Forms

No Unit Attribute Forms are included with this application. Unit Attribute Forms are not required for sources in this permit application because they are only associated with the negative applicability determinations, covered under site-wide requirements, OP-SUMR Form, OP-REQ2 Form, or the attributes, regulations, and applicability represented in previous applications have not changed.

Attachment 4: Applicability Forms

The following applicability forms are included with this application:

OP-REQ1	Application Area-Wide Applicability Requirements Determination
OP-REQ2	Negative Applicable Requirements Determination

**Texas Commission on Environmental Quality
Form OP-REQ2
Negative Applicable Requirement Determinations
Federal Operating Permit Program**

Date: 02/19/2020	Permit No.: O-1760	Regulated Entity No.: RN100669589
Area Name: Iron and Steel Forgings		Customer Reference No.: CN601527856

Unit AI	Revision No.	Unit/Group/Process ID No.	Unit/Group/Process Applicable Form	Potentially Applicable Regulatory Name	Negative Applicability Citation	Negative Applicability Reason
D	1	2103	OP-REQ2	Chapter 117	§117.303(a)(3)	Reheat furnace with a rated capacity less than 20 MMBtu/hr.
D	2	2301	OP-REQ2	Chapter 117	§117.303(a)(3)	Reheat furnace with a rated capacity less than 20 MMBtu/hr.
D	3	2402	OP-REQ2	Chapter 117	§117.303(a)(3)	Reheat furnace with a rated capacity less than 20 MMBtu/hr.
D	5	2203	OP-REQ2	Chapter 117	§117.303(a)(3)	Reheat furnace with a rated capacity less than 20 MMBtu/hr.
D	6	2401	OP-REQ2	Chapter 117	§117.303(a)(3)	Reheat furnace with a rated capacity less than 20 MMBtu/hr.
D	7	2509 / 2409	OP-REQ2	Chapter 117	§117.303(a)(3)	Reheat furnace with a rated capacity less than 20 MMBtu/hr.
A	8	2510 / 2410	OP-REQ2	Chapter 117	§117.303(a)(3)	Reheat furnace with a rated capacity less than 20 MMBtu/hr.
A	9	2303	OP-REQ2	Chapter 117	§117.303(a)(3)	Reheat furnace with a rated capacity less than 20 MMBtu/hr.
A	10	QTANK-1	OP-REQ2	Chapter 115	§115.110(a)	Material stored does not meet the definition of a VOC.

**Texas Commission on Environmental Quality
Form OP-REQ2
Negative Applicable Requirement Determinations
Federal Operating Permit Program**

Date: 02/19/2020	Permit No.: O-1760	Regulated Entity No.: RN100669589
Area Name: Iron and Steel Forgings		Customer Reference No.: CN601527856

Unit AI	Revision No.	Unit/Group/Process ID No.	Unit/Group/Process Applicable Form	Potentially Applicable Regulatory Name	Negative Applicability Citation	Negative Applicability Reason
A	10	QTANK-1	OP-REQ2	NSPS Kb	§60.110b(b)	Storage vessel has capacity $\geq 75\text{m}^3$ and $\leq 151\text{ m}^3$ storing a liquid with a maximum true vapor pressure less than 15.0 kPa.
A	11	FRIT-1	OP-REQ2	Chapter 115	§115.421	The type of spray operation is not defined in the listed coating operations.

Texas Commission on Environmental Quality
Application Area-Wide Applicability Determinations and General Information
Form OP-REQ1
Federal Operating Permit Program

Date:	02/19/2020
Permit No.:	O-1760
RN No.:	RN100669589

For SOP applications, answer ALL questions unless otherwise directed.

◆ *For GOP applications, answer ONLY these questions unless otherwise directed.*

Form OP-REQ1:Page 1		
I. Title 30 TAC Chapter 111 - Control of Air Pollution from Visible Emissions and Particulate Matter		
A. Visible Emissions		
◆	1. The application area includes stationary vents constructed on or before January 31, 1972.	<input checked="" type="checkbox"/> YES <input type="checkbox"/> NO
◆	2. The application area includes stationary vents constructed after January 31, 1972. <i>If the responses to Questions I.A.1 and I.A.2 are both "NO," go to Question I.A.6. If the response to Question I.A.1 is "NO" and the response to Question I.A.2 is "YES," go to Question I.A.4.</i>	<input checked="" type="checkbox"/> YES <input type="checkbox"/> NO
◆	3. The application area is opting to comply with the requirements for stationary vents constructed after January 31, 1972 for vents in the application area constructed on or before January 31, 1972.	<input checked="" type="checkbox"/> YES <input type="checkbox"/> NO
◆	4. All stationary vents are addressed on a unit specific basis.	<input type="checkbox"/> YES <input checked="" type="checkbox"/> NO
◆	5. Test Method 9 (40 CFR Part 60, Appendix A, Method 9 - Visual Determination of the Opacity of Emissions from Stationary Sources) is used to determine opacity of emissions in the application area.	<input checked="" type="checkbox"/> YES <input type="checkbox"/> NO
◆	6. The application area includes structures subject to 30 TAC§ 111.111(a)(7)(A).	<input checked="" type="checkbox"/> YES <input type="checkbox"/> NO
◆	7. The application area includes sources, other than those specified in 30 TAC§ 111.111(a)(1), (4), or (7), subject to 30 TAC§ 111.111(a)(8)(A).	<input checked="" type="checkbox"/> YES <input type="checkbox"/> NO
◆	8. Emissions from units in the application area include contributions from uncombined water.	<input checked="" type="checkbox"/> YES <input type="checkbox"/> NO
◆	9. The application area is located in the City of El Paso, including Fort Bliss Military Reservation, and includes solid fuel heating devices subject to 30 TAC§ 111.111(c).	<input type="checkbox"/> YES <input type="checkbox"/> NO <input checked="" type="checkbox"/> N/A

Texas Commission on Environmental Quality
Application Area-Wide Applicability Determinations and General Information
Form OP-REQ1
Federal Operating Permit Program

Date:	02/19/2020
Permit No.:	O-1760
RN No.:	RN100669589

For SOP applications, answer ALL questions unless otherwise directed.

◆ *For GOP applications, answer ONLY these questions unless otherwise directed.*

Form OP-REQ1: Page 2	
I. Title 30 TAC Chapter 111 - Control of Air Pollution from Visible Emissions and Particulate Matter (continued)	
B. Materials Handling, Construction, Roads, Streets, Alleys, and Parking Lots	
1. Items a - d determines applicability of any of these requirements based on geographical location.	
◆ a.	The application area is located within the City of El Paso. <input type="checkbox"/> YES <input checked="" type="checkbox"/> NO
◆ b.	The application area is located within the Fort Bliss Military Reservation, except areas specified in 30 TAC§ 111.141. <input type="checkbox"/> YES <input checked="" type="checkbox"/> NO
◆ c.	The application area is located in the portion of Harris County inside the loop formed by Beltway 8. <input checked="" type="checkbox"/> YES <input type="checkbox"/> NO
◆ d.	The application area is located in the area of Nueces County outlined in Group II state implementation plan (SIP) for inhalable particulate matter adopted by the TCEQ on May 13, 1988. <input type="checkbox"/> YES <input checked="" type="checkbox"/> NO
<i>If there is any "YES" response to Questions I.B.1.a - d, answers Questions I.B.2.a - d. If all responses to Questions I.B.1.a-d are "NO," go to Section I.C.</i>	
2. Items a - d determine the specific applicability of these requirements.	
◆ a.	The application area is subject to 30 TAC§ 111.143. <input checked="" type="checkbox"/> YES <input type="checkbox"/> NO
◆ b.	The application area is subject to 30 TAC§ 111.145. <input checked="" type="checkbox"/> YES <input type="checkbox"/> NO
◆ c.	The application area is subject to 30 TAC§ 111.147. <input checked="" type="checkbox"/> YES <input type="checkbox"/> NO
◆ d.	The application area is subject to 30 TAC§ 111.149. <input checked="" type="checkbox"/> YES <input type="checkbox"/> NO
C. Emissions Limits on Nonagricultural Processes	
◆ 1.	The application area includes a nonagricultural process subject to 30 TAC§ 111.151. <input checked="" type="checkbox"/> YES <input type="checkbox"/> NO
2.	The application area includes a vent from a nonagricultural process that is subject to additional monitoring requirements. <input type="checkbox"/> YES <input checked="" type="checkbox"/> NO <i>If the response to Question I.C.2 is "NO," go to Question I.C.4.</i>
3.	All vents from nonagricultural process in the application area are subject to additional monitoring requirements. <input type="checkbox"/> YES <input type="checkbox"/> NO

Texas Commission on Environmental Quality
Application Area-Wide Applicability Determinations and General Information
Form OP-REQ1
Federal Operating Permit Program

Date:	02/19/2020
Permit No.:	O-1760
RN No.:	RN100669589

For SOP applications, answer ALL questions unless otherwise directed.

◆ *For GOP applications, answer ONLY these questions unless otherwise directed.*

Form OP-REQ1: Page 3	
I. Title 30 TAC Chapter 111 - Control of Air Pollution from Visible Emissions and Particulate Matter (continued)	
C. Emissions Limits on Nonagricultural Processes (continued)	
4. The application area includes oil or gas fuel-fired steam generators subject to 30 TAC §§ 111.153(a) and 111.153(c).	<input type="checkbox"/> YES <input checked="" type="checkbox"/> NO
5. The application area includes oil or gas fuel-fired steam generators that are subject to additional monitoring requirements. <i>If the response to Question I.C.5 is "NO," go to Question I.C.7.</i>	<input type="checkbox"/> YES <input checked="" type="checkbox"/> NO
6. All oil or gas fuel-fired steam generators in the application area are subject to additional monitoring requirements.	<input type="checkbox"/> YES <input type="checkbox"/> NO
7. The application area includes solid fossil fuel-fired steam generators subject to 30 TAC §§ 111.153(a) and 111.153(b).	<input type="checkbox"/> YES <input checked="" type="checkbox"/> NO
8. The application area includes solid fossil fuel-fired steam generators that are subject to additional monitoring requirements. <i>If the response to Question I.C.8 is "NO," go to Section I.D.</i>	<input type="checkbox"/> YES <input checked="" type="checkbox"/> NO
9. All solid fossil fuel-fired steam generators in the application area are subject to additional monitoring requirements.	<input type="checkbox"/> YES <input type="checkbox"/> NO
D. Emissions Limits on Agricultural Processes	
1. The application area includes agricultural processes subject to 30 TAC§ 111.171.	<input type="checkbox"/> YES <input checked="" type="checkbox"/> NO
E. Outdoor Burning	
◆ 1. Outdoor burning is conducted in the application area. <i>If the response to Question I.E.1 is "NO," go to Section II.</i>	<input type="checkbox"/> YES <input checked="" type="checkbox"/> NO
◆ 2. Fire training is conducted in the application area and subject to the exception provided in 30 TAC§ 111.205.	<input type="checkbox"/> YES <input type="checkbox"/> NO
◆ 3. Fires for recreation, ceremony, cooking, and warmth are used in the application area and subject to the exception provided in 30 TAC§ 111.207.	<input type="checkbox"/> YES <input type="checkbox"/> NO
◆ 4. Disposal fires are used in the application area and subject to the exception provided in 30 TAC§ 111.209.	<input type="checkbox"/> YES <input type="checkbox"/> NO

Texas Commission on Environmental Quality
Application Area-Wide Applicability Determinations and General Information
Form OP-REQ1
Federal Operating Permit Program

Date:	02/19/2020
Permit No.:	O-1760
RN No.:	RN100669589

For SOP applications, answer ALL questions unless otherwise directed.

◆ *For GOP applications, answer ONLY these questions unless otherwise directed.*

Form OP-REQ1: Page 4	
I. Title 30 TAC Chapter 111 - Control of Air Pollution from Visible Emissions and Particulate Matter (continued)	
E. Outdoor Burning (continued)	
◆ 5. Prescribed burning is used in the application area and subject to the exception provided in 30 TAC§ 111.211.	<input type="checkbox"/> YES <input type="checkbox"/> NO
◆ 6. Hydrocarbon burning is used in the application area and subject to the exception provided in 30 TAC§ 111.213.	<input type="checkbox"/> YES <input type="checkbox"/> NO
◆ 7. The application area has received the TCEQ Executive Director approval of otherwise prohibited outdoor burning according to 30 TAC§ 111.215.	<input type="checkbox"/> YES <input type="checkbox"/> NO
II. Title 30 TAC Chapter 112 - Control of Air Pollution from Sulfur Compounds	
A. Temporary Fuel Shortage Plan Requirements	
1. The application area includes units that are potentially subject to the temporary fuel shortage plan requirements of 30 TAC §§ 112.15 - 112.18.	<input type="checkbox"/> YES <input checked="" type="checkbox"/> NO
III. Title 30 TAC Chapter 115 - Control of Air Pollution from Volatile Organic Compounds	
A. Applicability	
◆ 1. The application area is located in the Houston/Galveston/Brazoria area, Beaumont/Port Arthur area, Dallas/Fort Worth area, El Paso area, or a covered attainment county as defined by 30 TAC§ 115.10. <i>See instructions for inclusive counties. If the response to Question III.A.1 is "NO," go to Section IV.</i>	<input checked="" type="checkbox"/> YES <input type="checkbox"/> NO
B. Storage of Volatile Organic Compounds	
◆ 1. The application area includes storage tanks, reservoirs, or other containers capable of maintaining working pressure sufficient at all times to prevent any VOC vapor or gas loss to the atmosphere.	<input checked="" type="checkbox"/> YES <input type="checkbox"/> NO

Texas Commission on Environmental Quality
Application Area-Wide Applicability Determinations and General Information
Form OP-REQ1
Federal Operating Permit Program

Date:	02/19/2020
Permit No.:	O-1760
RN No.:	RN100669589

For SOP applications, answer ALL questions unless otherwise directed.

◆ *For GOP applications, answer ONLY these questions unless otherwise directed.*

Form OP-REQ1: Page 5	
III. Title 30 TAC Chapter 115 - Control of Air Pollution from Volatile Organic Compounds (continued)	
C. Industrial Wastewater	
1. The application area includes affected VOC wastewater streams of an affected source category, as defined in 30 TAC§ 115.140. <i>If the response to Question III.C.1 is "NO" or "N/A," go to Section III.D.</i>	<input type="checkbox"/> YES <input checked="" type="checkbox"/> NO <input type="checkbox"/> N/A
2. The application area is located at a petroleum refinery in the Beaumont/Port Arthur or Houston/Galveston/Brazoria area. <i>If the response to Question III.C.2 is "YES" and the refinery is in the Beaumont/Port Arthur area, go to Section III.D.</i>	<input type="checkbox"/> YES <input type="checkbox"/> NO
3. The application area is complying with the provisions of 40 CFR Part 63, Subpart G, as an alternative to complying with this division (relating to Industrial Wastewater). <i>If the response to Question III.C.3 is "YES," go to Section III.D.</i>	<input type="checkbox"/> YES <input type="checkbox"/> NO
4. The application area is located at a plant with an annual VOC loading in wastewater, as determined in accordance with 30 TAC§ 115.148, less than or equal to 10 Mg (11.03 tons). <i>If the response to Question III.C.4 is "YES," go to Section III.D.</i>	<input type="checkbox"/> YES <input type="checkbox"/> NO
5. The application area includes wastewater drains, junction boxes, lift stations, or weirs that are subject to the control requirements of 30 TAC§ 115.142(1).	<input type="checkbox"/> YES <input type="checkbox"/> NO
6. The application area includes wastewater drains, junction boxes, lift stations, or weirs that handle streams chosen for exemption under 30 TAC§ 115.147(2).	<input type="checkbox"/> YES <input type="checkbox"/> NO
7. The application area includes wastewater drains, junction boxes, lift stations, or weirs that have an executive director approved exemption under 30 TAC§ 115.147(4).	<input type="checkbox"/> YES <input type="checkbox"/> NO
D. Loading and Unloading of VOCs	
◆ 1. The application area includes VOC loading operations.	<input checked="" type="checkbox"/> YES <input type="checkbox"/> NO
◆ 2. The application area includes VOC transport vessel unloading operations. <i>For GOP applications, if the responses to Questions III.D.1 - D.2 are "NO," go to Section III.E.</i>	<input checked="" type="checkbox"/> YES <input type="checkbox"/> NO

Texas Commission on Environmental Quality
Application Area-Wide Applicability Determinations and General Information
Form OP-REQ1
Federal Operating Permit Program

Date:	02/19/2020
Permit No.:	O-1760
RN No.:	RN100669589

For SOP applications, answer ALL questions unless otherwise directed.

◆ *For GOP applications, answer ONLY these questions unless otherwise directed.*

Form OP-REQ1: Page 6	
III. Title 30 TAC Chapter 115 - Control of Air Pollution from Volatile Organic Compounds (continued)	
D. Loading and Unloading of VOCs (continued)	
◆ 3. Transfer operations at motor vehicle fuel dispensing facilities are the only VOC transfer operations conducted in the application area.	<input type="checkbox"/> YES <input checked="" type="checkbox"/> NO
E. Filling of Gasoline Storage Vessels (Stage I) for Motor Vehicle Fuel Dispensing Facilities	
◆ 1. The application area includes one or more motor vehicle fuel dispensing facilities and gasoline is transferred from a tank-truck tank into a stationary storage container. <i>If the response to Question III.E.1 is "NO," go to Section III.F.</i>	<input type="checkbox"/> YES <input checked="" type="checkbox"/> NO
◆ 2. Transfers to stationary storage containers used exclusively for the fueling of agricultural implements are the only transfer operations conducted at facilities in the application area.	<input type="checkbox"/> YES <input type="checkbox"/> NO
◆ 3. All transfers at facilities in the application area are made into stationary storage containers with internal floating roofs, external floating roofs, or their equivalent. <i>If the response to Question III.E.2 and/or E.3 is "YES," go to Section III.F.</i>	<input type="checkbox"/> YES <input type="checkbox"/> NO
◆ 4. The application area is located in a covered attainment county as defined in 30 TAC§ 115.10. <i>If the response to Question III.E.4 is "NO," go to Question III.E.9.</i>	<input type="checkbox"/> YES <input type="checkbox"/> NO
◆ 5. Stationary gasoline storage containers with a nominal capacity less than or equal to 1,000 gallons are located at the facility.	<input type="checkbox"/> YES <input type="checkbox"/> NO
◆ 6. Stationary gasoline storage containers with a nominal capacity greater than 1,000 gallons are located at the facility.	<input type="checkbox"/> YES <input type="checkbox"/> NO
◆ 7. At facilities located in covered attainment counties other than Bastrop, Bexar, Caldwell, Comal, Guadalupe, Hays, Travis, Williamson, or Wilson County, transfers are made to stationary storage tanks greater than 1000 gallons located at a facility which has dispensed less than 100,000 gallons of gasoline in a calendar month after October 31, 2014. <i>If the response to Question III.E.7 is "YES," go to Section III.F.</i>	<input type="checkbox"/> YES <input type="checkbox"/> NO

Texas Commission on Environmental Quality
Application Area-Wide Applicability Determinations and General Information
Form OP-REQ1
Federal Operating Permit Program

Date:	02/19/2020
Permit No.:	O-1760
RN No.:	RN100669589

For SOP applications, answer ALL questions unless otherwise directed.

◆ *For GOP applications, answer ONLY these questions unless otherwise directed.*

Form OP-REQ1: Page 7		
III. Title 30 TAC Chapter 115 - Control of Air Pollution from Volatile Organic Compounds (continued)		
E. Filling of Gasoline Storage Vessels (Stage I) for Motor Vehicle Fuel Dispensing Facilities (continued)		
◆	8. At facilities located in Bastrop, Bexar, Caldwell, Comal, Guadalupe, Hays, Travis, Williamson, or Wilson County, transfers are made to stationary storage tanks greater than 1000 gallons located at a facility which has dispensed no more than 25,000 gallons of gasoline in a calendar month after December 31, 2004. <i>If the response to Question III.E.8 is "YES," go to Section III.F.</i>	<input type="checkbox"/> YES <input type="checkbox"/> NO
◆	9. Transfers are made to stationary storage tanks located at a motor vehicle fuel dispensing facility which has dispensed no more than 10,000 gallons of gasoline in any calendar month after January 1, 1991 and for which construction began prior to November 15, 1992.	<input type="checkbox"/> YES <input type="checkbox"/> NO
◆	10. Transfers are made to stationary storage tanks located at a motor vehicle fuel dispensing facility which has dispensed more than 10,000 gallons of gasoline in any calendar month after January 1, 1991 and for which construction began prior to November 15, 1992.	<input type="checkbox"/> YES <input type="checkbox"/> NO
◆	11. Transfers are made to stationary storage tanks located at a motor vehicle fuel dispensing facility which commenced construction on or after November 15, 1992.	<input type="checkbox"/> YES <input type="checkbox"/> NO
◆	12. At facilities located in Ellis, Johnson, Kaufman, Parker, or Rockwall County, transfers are made to stationary storage tanks located at a facility which has dispensed at least 10,000 gallons of gasoline but less than 125,000 gallons of gasoline in a calendar month after April 30, 2005.	<input type="checkbox"/> YES <input type="checkbox"/> NO
F. Control of VOC Leaks from Transport Vessels (Complete this section for GOP applications for GOPs 511, 512, 513 and 514 only)		
◆	1. Tank-truck tanks are filled with, or emptied of, gasoline at a facility that is subject to 30 TAC§ 115.214(a)(1)(C) or 115.224(2) within the application area.	<input type="checkbox"/> YES <input type="checkbox"/> NO <input type="checkbox"/> N/A

Texas Commission on Environmental Quality
Application Area-Wide Applicability Determinations and General Information
Form OP-REQ1
Federal Operating Permit Program

Date:	02/19/2020
Permit No.:	O-1760
RN No.:	RN100669589

For SOP applications, answer ALL questions unless otherwise directed.

◆ *For GOP applications, answer ONLY these questions unless otherwise directed.*

Form OP-REQ1: Page 8		
III. Title 30 TAC Chapter 115 - Control of Air Pollution from Volatile Organic Compounds (continued)		
F. Control of VOC Leaks from Transport Vessels (Complete this section for GOP applications for GOPs 511, 512, 513 and 514 only) (continued)		
◆	2. Tank-truck tanks are filled with non-gasoline VOCs having a TVP greater than or equal to 0.5 psia under actual storage conditions at a facility subject to 30 TAC§ 115.214(a)(1)(C) within the application area.	<input type="checkbox"/> YES <input type="checkbox"/> NO <input type="checkbox"/> N/A
◆	3. Tank-truck tanks are filled with, or emptied of, gasoline at a facility that is subject to 30 TAC§ 115.214(b)(1)(C) or 115.224(2) within the application area.	<input type="checkbox"/> YES <input type="checkbox"/> NO <input type="checkbox"/> N/A
G. Control of Vehicle Refueling Emissions (Stage II) at Motor Vehicle Fuel Dispensing Facilities		
◆	1. The application area includes one or more motor vehicle fuel dispensing facilities and gasoline is transferred from a stationary storage container into motor vehicle fuel tanks. <i>If the response to Question III.G.1 is "NO" or "N/A," go to Section III.H.</i>	<input type="checkbox"/> YES <input checked="" type="checkbox"/> NO <input type="checkbox"/> N/A
◆	2. The application area includes facilities that began construction on or after November 15, 1992 and prior to May 16, 2012.	<input type="checkbox"/> YES <input type="checkbox"/> NO
◆	3. The application area includes facilities that began construction prior to November 15, 1992. <i>If the responses to Questions III.G.2 and Question III.G.3 are both "NO," go to Section III.H.</i>	<input type="checkbox"/> YES <input type="checkbox"/> NO
◆	4. The application area includes only facilities that have a monthly throughput of less than 10,000 gallons of gasoline.	<input type="checkbox"/> YES <input type="checkbox"/> NO
◆	5. The decommissioning of all Stage II vapor recovery control equipment located in the application area has been completed and the decommissioning notice submitted.	<input type="checkbox"/> YES <input type="checkbox"/> NO <input type="checkbox"/> N/A

Texas Commission on Environmental Quality
Application Area-Wide Applicability Determinations and General Information
Form OP-REQ1
Federal Operating Permit Program

Date:	02/19/2020
Permit No.:	O-1760
RN No.:	RN100669589

For SOP applications, answer ALL questions unless otherwise directed.

◆ *For GOP applications, answer ONLY these questions unless otherwise directed.*

Form OP-REQ1: Page 9	
III. Title 30 TAC Chapter 115 - Control of Air Pollution from Volatile Organic Compounds (continued)	
H. Control Of Reid Vapor Pressure (RVP) of Gasoline	
◆ 1. The application area includes stationary tanks, reservoirs, or other containers holding gasoline that may ultimately be used in a motor vehicle in El Paso County. <i>If the response to Question III.H.1 is "NO" or "N/A," go to Section III.I.</i>	<input type="checkbox"/> YES <input type="checkbox"/> NO <input checked="" type="checkbox"/> N/A
◆ 2. The application area includes stationary tanks, reservoirs, or other containers holding gasoline that will be used exclusively for the fueling of agricultural implements.	<input type="checkbox"/> YES <input type="checkbox"/> NO
◆ 3. The application area includes a motor vehicle fuel dispensing facility.	<input type="checkbox"/> YES <input type="checkbox"/> NO
◆ 4. The application area includes stationary tanks, reservoirs, or other containers holding gasoline and having a nominal capacity of 500 gallons or less.	<input type="checkbox"/> YES <input type="checkbox"/> NO
I. Process Unit Turnaround and Vacuum-Producing Systems in Petroleum Refineries	
1. The application area is located at a petroleum refinery.	<input type="checkbox"/> YES <input checked="" type="checkbox"/> NO
J. Surface Coating Processes (Complete this section for GOP applications only.)	
◆ 1. Surface coating operations (other than those performed on equipment located on-site and in-place) that meet the exemption specified in 30 TAC§ 115.427(a)(3)(A) or 115.427(b)(1) are performed in the application area.	<input type="checkbox"/> YES <input type="checkbox"/> NO <input type="checkbox"/> N/A

Texas Commission on Environmental Quality
Application Area-Wide Applicability Determinations and General Information
Form OP-REQ1
Federal Operating Permit Program

Date:	02/19/2020
Permit No.:	O-1760
RN No.:	RN100669589

For SOP applications, answer ALL questions unless otherwise directed.

◆ *For GOP applications, answer ONLY these questions unless otherwise directed.*

Form OP-REQ1: Page 10	
III. Title 30 TAC Chapter 115 - Control of Air Pollution from Volatile Organic Compounds (continued)	
K. Cutback Asphalt	
1. Conventional cutback asphalt containing VOC solvents for the paving of roadways, driveways, or parking lots, is used or specified for use in the application area by a state, municipal, or county agency. <i>If the response to Question III.K.1 is "N/A," go to Section III.L.</i>	<input type="checkbox"/> YES <input type="checkbox"/> NO <input checked="" type="checkbox"/> N/A
2. The use, application, sale, or offering for sale of conventional cutback asphalt containing VOC solvents for the paving of roadways, driveways, or parking lots occurs in the application area.	<input checked="" type="checkbox"/> YES <input type="checkbox"/> NO <input type="checkbox"/> N/A
3. Asphalt emulsion is used or produced within the application area.	<input checked="" type="checkbox"/> YES <input type="checkbox"/> NO
4. The application area is using an alternate control requirement as specified in 30 TAC§ 115.513. <i>If the response to Question III.K.4 is "NO," go to Section III.L.</i>	<input type="checkbox"/> YES <input checked="" type="checkbox"/> NO
5. The application area uses, applies, sells, or offers for sale asphalt concrete, made with cutback asphalt, that meets the exemption specified in 30 TAC§ 115.517(1).	<input type="checkbox"/> YES <input type="checkbox"/> NO
6. The application area uses, applies, sells, or offers for sale cutback asphalt that is used solely as a penetrating prime coat.	<input type="checkbox"/> YES <input type="checkbox"/> NO
7. The applicant using cutback asphalt is a state, municipal, or county agency.	<input type="checkbox"/> YES <input type="checkbox"/> NO
L. Degassing of Storage Tanks, Transport Vessels and Marine Vessels	
◆ 1. The application area includes degassing operations for stationary, marine, and/or transport vessels. <i>If the response to Question III.L.1 is "NO" or "N/A," go to Section III.M.</i>	<input type="checkbox"/> YES <input checked="" type="checkbox"/> NO <input type="checkbox"/> N/A
◆ 2. Degassing of only ocean-going, self-propelled VOC marine vessels is performed in the application area. <i>If the response to Question III.L.2 is "YES," go to Section III.M.</i>	<input type="checkbox"/> YES <input type="checkbox"/> NO <input type="checkbox"/> N/A

Texas Commission on Environmental Quality
Application Area-Wide Applicability Determinations and General Information
Form OP-REQ1
Federal Operating Permit Program

Date:	02/19/2020
Permit No.:	O-1760
RN No.:	RN100669589

For SOP applications, answer ALL questions unless otherwise directed.

◆ *For GOP applications, answer ONLY these questions unless otherwise directed.*

Form OP-REQ1: Page 11		
III. Title 30 TAC Chapter 115 - Control of Air Pollution from Volatile Organic Compounds (continued)		
L. Degassing of Storage Tanks, Transport Vessels and Marine Vessels(continued)		
◆	3. Degassing of stationary VOC storage vessels with a nominal storage capacity of 1,000,000 gallons or more and a vapor space partial pressure greater than or equal to 0.5 psia of VOC is performed in the application area.	<input type="checkbox"/> YES <input type="checkbox"/> NO <input type="checkbox"/> N/A
◆	4. Degassing of stationary VOC storage vessels with a nominal storage capacity of 250,000 gallons or more, or a nominal storage capacity of 75,000 gallons and storing materials with a true vapor pressure greater than 2.6 psia, and a vapor space partial pressure greater than or equal to 0.5 psia of VOC is performed in the application area.	<input type="checkbox"/> YES <input type="checkbox"/> NO <input type="checkbox"/> N/A
◆	5. Degassing of VOC transport vessels with a nominal storage capacity of 8,000 gallons or more and a vapor space partial pressure greater than or equal to 0.5 psia of VOC is performed in the application area.	<input type="checkbox"/> YES <input type="checkbox"/> NO
◆	6. Degassing of VOC marine vessels with a nominal storage capacity of 10,000 barrels (420,000 gallons) or more and a vapor space partial pressure greater than or equal to 0.5 psia of VOC is performed in the application area.	<input type="checkbox"/> YES <input type="checkbox"/> NO <input type="checkbox"/> N/A
◆	7. Degassing of VOC marine vessels with a nominal storage capacity of 10,000 barrels (420,000 gallons) and a vapor space partial pressure \geq 0.5 psia that have sustained damage as specified in 30 TAC§ 115.547(5) is performed in the application area.	<input type="checkbox"/> YES <input type="checkbox"/> NO <input type="checkbox"/> N/A
M. Petroleum Dry Cleaning Systems		
	1. The application area contains one or more petroleum dry cleaning facilities that use petroleum based solvents.	<input type="checkbox"/> YES <input checked="" type="checkbox"/> NO <input type="checkbox"/> N/A

Texas Commission on Environmental Quality
Application Area-Wide Applicability Determinations and General Information
Form OP-REQ1
Federal Operating Permit Program

Date:	02/19/2020
Permit No.:	O-1760
RN No.:	RN100669589

For SOP applications, answer ALL questions unless otherwise directed.

◆ *For GOP applications, answer ONLY these questions unless otherwise directed.*

Form OP-REQ1: Page 12	
III. Title 30 TAC Chapter 115 - Control of Air Pollution from Volatile Organic Compounds (continued)	
N. Vent Gas Control (Highly-reactive volatile organic compounds (HRVOC))	
1. The application area includes one or more vent gas streams containing HRVOC.	<input type="checkbox"/> YES <input checked="" type="checkbox"/> NO <input type="checkbox"/> N/A
2. The application area includes one or more flares that emit or have the potential to emit HRVOC. <i>If the responses to Questions III.N.1 and III.N.2 are both "NO" or "N/A," go to Section III.O. If the response to Question III.N.1 is "YES," continue with Question III.N.3.</i>	<input type="checkbox"/> YES <input checked="" type="checkbox"/> NO <input type="checkbox"/> N/A
3. All vent streams in the application area that are routed to a flare contain less than 5.0% HRVOC by weight at all times.	<input type="checkbox"/> YES <input type="checkbox"/> NO
4. All vent streams in the application area that are not routed to a flare contain less than 100ppmv HRVOC at all times. <i>If the responses to Questions III.N.3 and III.N.4 are both "NO," go to Section III.O.</i>	<input type="checkbox"/> YES <input type="checkbox"/> NO
5. The application area contains pressure relief valves that are not controlled by a flare.	<input type="checkbox"/> YES <input type="checkbox"/> NO
6. The application area has at least one vent stream which has no potential to emit HRVOC.	<input type="checkbox"/> YES <input type="checkbox"/> NO
7. The application area has vent streams from a source described in 30 TAC§ 115.727(c)(3)(A) - (H).	<input type="checkbox"/> YES <input type="checkbox"/> NO
O. Cooling Tower Heat Exchange Systems (HRVOC)	
1. The application area includes one or more cooling tower heat exchange systems that emit or have the potential to emit HRVOC.	<input type="checkbox"/> YES <input checked="" type="checkbox"/> NO <input type="checkbox"/> N/A

Texas Commission on Environmental Quality
Application Area-Wide Applicability Determinations and General Information
Form OP-REQ1
Federal Operating Permit Program

Date:	02/19/2020
Permit No.:	O-1760
RN No.:	RN100669589

For SOP applications, answer ALL questions unless otherwise directed.

◆ *For GOP applications, answer ONLY these questions unless otherwise directed.*

Form OP-REQ1: Page 13	
IV. Title 30 TAC Chapter 117 - Control of Air Pollution from Nitrogen Compounds	
A. Applicability	
◆ 1. The application area is located in the Houston/Galveston/Brazoria, Beaumont/Port Arthur, or Dallas/Fort Worth Eight-Hour area. <i>For SOP applications, if the response to Question IV.A.1 is "YES," complete Sections IV.B- IV.F and IV.H.</i> <i>For GOP applications for GOPs 511, 512, 513, or 514, if the response to Question IV.A.1 is "YES," go to Section IV.F.</i> <i>For GOP applications for GOP 517, if the response to Question IV.A.1 is "YES," complete Sections IV.C and IV.F.</i> <i>For GOP applications, if the response to Question IV.A.1 is "NO," go to Section VI.</i>	<input type="checkbox"/> YES <input checked="" type="checkbox"/> NO
2. The application area is located in Bexar, Comal, Ellis, Hays, or McLennan County and includes a cement kiln. <i>If the response to Question IV.A.2 is "YES," go to Question IV.H.1.</i>	<input type="checkbox"/> YES <input type="checkbox"/> NO
3. The application area includes a utility electric generator in an east or central Texas county. <i>See instructions for a list of counties included.</i> <i>If the response to Question IV.A.3 is "YES," go to Question IV.G.1.</i> <i>If the responses to Questions IV.A.1 - 3 are all "NO," go to Question IV.H.1.</i>	<input type="checkbox"/> YES <input type="checkbox"/> NO
B. Utility Electric Generation in Ozone Nonattainment Areas	
1. The application area includes units specified in 30 TAC §§ 117.1000, 117.1200, or 117.1300. <i>If the response to Question IV.B.1 is "NO," go to Question IV.C.1.</i>	<input type="checkbox"/> YES <input checked="" type="checkbox"/> NO
2. The application area is complying with a System Cap in 30 TAC §§ 117.1020 or 117.1220.	<input type="checkbox"/> YES <input type="checkbox"/> NO

Texas Commission on Environmental Quality
Application Area-Wide Applicability Determinations and General Information
Form OP-REQ1
Federal Operating Permit Program

Date:	02/19/2020
Permit No.:	O-1760
RN No.:	RN100669589

For SOP applications, answer ALL questions unless otherwise directed.

◆ *For GOP applications, answer ONLY these questions unless otherwise directed.*

Form OP-REQ1: Page 14	
IV. Title 30 TAC Chapter 117 - Control of Air Pollution from Nitrogen Compounds(continued)	
C. Commercial, Institutional, and Industrial Sources in Ozone Nonattainment Areas	
◆ 1. The application area is located at a site subject to 30 TAC Chapter 117, Subchapter B and includes units specified in 30 TAC §§ 117.100, 117.300, or 117.400. <i>For SOP applications, if the response to Question IV.C.1 is "NO," go to Question IV.D.1. For GOP applications for GOP 517, if the response to Question IV.C.1 is "NO," go to Section IV.F.</i>	<input checked="" type="checkbox"/> YES <input type="checkbox"/> NO
◆ 2. The application area is located at a site that was a major source of NO _x before November 15, 1992.	<input checked="" type="checkbox"/> YES <input type="checkbox"/> NO <input type="checkbox"/> N/A
◆ 3. The application area includes an electric generating facility required to comply with the System Cap in 30 TAC§ 117.320.	<input type="checkbox"/> YES <input checked="" type="checkbox"/> NO
D. Adipic Acid Manufacturing	
1. The application area is located at, or part of, an adipic acid production unit.	<input type="checkbox"/> YES <input checked="" type="checkbox"/> NO <input type="checkbox"/> N/A
E. Nitric Acid Manufacturing - Ozone Nonattainment Areas	
1. The application area is located at, or part of, a nitric acid production unit.	<input type="checkbox"/> YES <input checked="" type="checkbox"/> NO <input type="checkbox"/> N/A
F. Combustion Control at Minor Sources in Ozone Nonattainment Areas - Boilers, Process Heaters, Stationary Engines and Gas Turbines	
◆ 1. The application area is located at a site that is a minor source of NO _x in the Houston/Galveston/Brazoria or Dallas/Fort Worth Eight-Hour areas (except for Wise County). <i>For SOP applications, if the response to Question IV.F.1 is "NO," go to Question IV.G.1. For GOP applications, if the response to Question IV.F.1 is "NO," go to Section VI.</i>	<input type="checkbox"/> YES <input checked="" type="checkbox"/> NO
◆ 2. The application area is located in the Houston/Galveston/Brazoria area and has units that qualify for an exemption under 30 TAC§ 117.2003(a).	<input type="checkbox"/> YES <input type="checkbox"/> NO
◆ 3. The application area is located in the Houston/Galveston/Brazoria area and has units that qualify for an exemption under 30 TAC§ 117.2003(b).	<input type="checkbox"/> YES <input type="checkbox"/> NO

Texas Commission on Environmental Quality
Application Area-Wide Applicability Determinations and General Information
Form OP-REQ1
Federal Operating Permit Program

Date:	02/19/2020
Permit No.:	O-1760
RN No.:	RN100669589

For SOP applications, answer ALL questions unless otherwise directed.

◆ *For GOP applications, answer ONLY these questions unless otherwise directed.*

Form OP-REQ1: Page 15		
IV. Title 30 TAC Chapter 117 - Control of Air Pollution from Nitrogen Compounds(continued)		
F. Combustion Control at Minor Sources in Ozone Nonattainment Areas - Boilers, Process Heaters, Stationary Engines and Gas Turbines (continued)		
◆	4. The application area is located in the Dallas/Fort Worth Eight-Hour area (except for Wise County) and has units that qualify for an exemption under 30 TAC§ 117.2103.	<input type="checkbox"/> YES <input type="checkbox"/> NO
◆	5. The application area has units subject to the emission specifications under 30 TAC §§ 117.2010 or 30 TAC§ 117.2110.	<input type="checkbox"/> YES <input type="checkbox"/> NO
	6. The application area has a unit that has been approved for alternative case specific specifications (ACSS) in 30 TAC § 117.2025 or 30 TAC § 117.2125. <i>If the response to Question IV.F.6 is "NO," go to Section IV.G.</i>	<input type="checkbox"/> YES <input type="checkbox"/> NO
	7. An ACSS for carbon monoxide (CO) has been approved?	<input type="checkbox"/> YES <input type="checkbox"/> NO
	8. An ACSS for ammonia (NH ₃) has been approved?	<input type="checkbox"/> YES <input type="checkbox"/> NO
	9. Provide the Permit Number(s) and authorization/issuance date(s) of the NSR project(s) that incorporates an ACSS below.	
G. Utility Electric Generation in East and Central Texas		
	1. The application area includes utility electric power boilers and/or stationary gas turbines (including duct burners used in turbine exhaust ducts) that were placed into service before December 31, 1995. <i>If the response to Question IV.G.1 is "NO," go to Question IV.H.1.</i>	<input type="checkbox"/> YES <input checked="" type="checkbox"/> NO
	2. The application area is complying with the System Cap in 30 TAC§ 117.3020.	<input type="checkbox"/> YES <input type="checkbox"/> NO
H. Multi-Region Combustion Control - Water Heaters, Small Boilers, and Process Heaters		
	1. The application area includes a manufacturer, distributor, retailer or installer of natural gas fired water heaters, boilers or process heaters with a maximum rated capacity of 2.0 MMBtu/hr or less. <i>If the response to question IV.H.1 is "NO," go to Section V.</i>	<input type="checkbox"/> YES <input checked="" type="checkbox"/> NO
	2. All water heaters, boilers or process heaters manufactured, distributed, retailed or installed qualify for an exemption under 30 TAC§ 117.3203.	<input type="checkbox"/> YES <input type="checkbox"/> NO

Texas Commission on Environmental Quality
Application Area-Wide Applicability Determinations and General Information
Form OP-REQ1
Federal Operating Permit Program

Date:	02/19/2020
Permit No.:	O-1760
RN No.:	RN100669589

For SOP applications, answer ALL questions unless otherwise directed.

◆ *For GOP applications, answer ONLY these questions unless otherwise directed.*

Form OP-REQ1: Page 16	
V. Title 40 Code of Federal Regulations Part 59 (40 CFR Part 59) - National Volatile Organic Compound Emission Standards for Consumer and Commercial Products	
A. Subpart B - National Volatile Organic Compound Emission Standards for Automobile Refinish Coatings	
1. The application area manufactures automobile refinishing coatings or coating components and sells or distributes these coatings or coating components in the United States.	<input type="checkbox"/> YES <input checked="" type="checkbox"/> NO
2. The application area imports automobile refinishing coatings or coating components, manufactured on or after January 11, 1999, and sells or distributes these coatings or coating components in the United States. <i>If the responses to Questions V.A.1 and V.A.2 are both "NO," go to Section V.B.</i>	<input type="checkbox"/> YES <input checked="" type="checkbox"/> NO
3. All automobile refinishing coatings or coating components manufactured or imported by the application area meet one or more of the exemptions specified in 40 CFR § 59.100(c)(1) - (6).	<input type="checkbox"/> YES <input type="checkbox"/> NO
B. Subpart C - National Volatile Organic Compound Emission Standards for Consumer Products	
1. The application area manufactures consumer products for sale or distribution in the United States.	<input type="checkbox"/> YES <input checked="" type="checkbox"/> NO
2. The application area imports consumer products manufactured on or after December 10, 1998 and sells or distributes these consumer products in the United States.	<input type="checkbox"/> YES <input checked="" type="checkbox"/> NO
3. The application area is a distributor of consumer products whose name appears on the label of one or more of the products. <i>If the responses to Questions V.B.1 - V.B.3 are all "NO," go to Section V.C.</i>	<input type="checkbox"/> YES <input checked="" type="checkbox"/> NO
4. All consumer products manufactured, imported, or distributed by the application area meet one or more of the exemptions specified in 40 CFR § 59.201(c)(1) - (7).	<input type="checkbox"/> YES <input type="checkbox"/> NO

Texas Commission on Environmental Quality
Application Area-Wide Applicability Determinations and General Information
Form OP-REQ1
Federal Operating Permit Program

Date:	02/19/2020
Permit No.:	O-1760
RN No.:	RN100669589

For SOP applications, answer ALL questions unless otherwise directed.

◆ *For GOP applications, answer ONLY these questions unless otherwise directed.*

Form OP-REQ1: Page 17	
V. Title 40 Code of Federal Regulations Part 59 (40 CFR Part 59) - National Volatile Organic Compound Emission Standards for Consumer and Commercial Products (continued)	
C. Subpart D - National Volatile Organic Compound Emission Standards for Architectural Coatings	
1. The application area manufactures or imports architectural coatings for sale or distribution in the United States.	<input type="checkbox"/> YES <input checked="" type="checkbox"/> NO
2. The application area manufactures or imports architectural coatings that are registered under the Federal Insecticide, Fungicide, and Rodenticide Act. <i>If the responses to Questions V.C.1-2 are both "NO," go to Section V.D.</i>	<input type="checkbox"/> YES <input checked="" type="checkbox"/> NO
3. All architectural coatings manufactured or imported by the application area meet one or more of the exemptions specified in 40 CFR §59.400(c)(1)-(5).	<input type="checkbox"/> YES <input type="checkbox"/> NO
D. Subpart E - National Volatile Organic Compound Emission Standards for Aerosol Coatings	
1. The application area manufactures or imports aerosol coating products for sale or distribution in the United States.	<input type="checkbox"/> YES <input checked="" type="checkbox"/> NO
2. The application area is a distributor of aerosol coatings for resale or distribution in the United States.	<input type="checkbox"/> YES <input checked="" type="checkbox"/> NO
E. Subpart F - Control of Evaporative Emissions From New and In-Use Portable Fuel Containers	
1. The application area manufactures or imports portable fuel containers for sale or distribution in the United States. <i>If the response to Question V.E.1 is "NO," go to Section VI.</i>	<input type="checkbox"/> YES <input checked="" type="checkbox"/> NO
2. All portable fuel containers manufactured or imported by the application area meet one or more of the exemptions specified in 40 CFR § 59.605(a) - (c).	<input type="checkbox"/> YES <input type="checkbox"/> NO
VI. Title 40 Code of Federal Regulations Part 60 - New Source Performance Standards	
A. Applicability	
◆ 1. The application area includes a unit(s) that is subject to one or more 40 CFR Part 60 subparts. <i>If the response to Question VI.A.1 is "NO," go to Section VII.</i>	<input type="checkbox"/> YES <input checked="" type="checkbox"/> NO

Texas Commission on Environmental Quality
Application Area-Wide Applicability Determinations and General Information
Form OP-REQ1
Federal Operating Permit Program

Date:	02/19/2020
Permit No.:	O-1760
RN No.:	RN100669589

For SOP applications, answer ALL questions unless otherwise directed.

◆ *For GOP applications, answer ONLY these questions unless otherwise directed.*

Form OP-REQ1: Page 18		
VI. Title 40 Code of Federal Regulations Part 60 - New Source Performance Standards (continued)		
B. Subpart Y - Standards of Performance for Coal Preparation and Processing Plants		
1.	The application area is located at a coal preparation and processing plant. <i>If the response to Question VI.B.1 is "NO," go to Section VI.C.</i>	<input type="checkbox"/> YES <input type="checkbox"/> NO
2.	The coal preparation and processing plant has a design capacity greater than 200 tons per day (tpd). <i>If the response to Question VI.B.2 is "NO," go to Section VI.C.</i>	<input type="checkbox"/> YES <input type="checkbox"/> NO
3.	The plant has an option to enforceably limit its operating level to less than 200 tpd and is choosing this option. <i>If the response to Question VI.B.3 is "YES," go to Section VI.C.</i>	<input type="checkbox"/> YES <input type="checkbox"/> NO
4.	The plant contains an open storage pile, as defined in § 60.251, as an affected facility. <i>If the response to Question VI.B.4 is "NO," go to Section VI.C.</i>	<input type="checkbox"/> YES <input type="checkbox"/> NO
5.	The open storage pile was constructed, reconstructed or modified after May 27, 2009.	<input type="checkbox"/> YES <input type="checkbox"/> NO
C. Subpart GG - Standards of Performance for Stationary Gas Turbines (GOP applicants only)		
◆ 1.	The application area includes one or more stationary gas turbines that have a heat input at peak load greater than or equal to 10 MMBtu/hr (10.7GJ/hr), based on the lower heating value of the fuel fired. <i>If the response to Question VI.C.1 is "NO" or "N/A," go to Section VI.D.</i>	<input type="checkbox"/> YES <input type="checkbox"/> NO <input type="checkbox"/> N/A
◆ 2.	One or more of the affected facilities were constructed, modified, or reconstructed after October 3, 1977 and prior to February 19, 2005. <i>If the response to Question VI.C.2 is "NO," go to Section VI.D.</i>	<input type="checkbox"/> YES <input type="checkbox"/> NO
◆ 3.	One or more stationary gas turbines in the application area are using a previously approved alternative fuel monitoring schedule as specified in 40 CFR§ 60.334(h)(4).	<input type="checkbox"/> YES <input type="checkbox"/> NO
◆ 4.	The exemption specified in 40 CFR§ 60.332(e) is being utilized for one or more stationary gas turbines in the application area.	<input type="checkbox"/> YES <input type="checkbox"/> NO

Texas Commission on Environmental Quality
Application Area-Wide Applicability Determinations and General Information
Form OP-REQ1
Federal Operating Permit Program

Date:	02/19/2020
Permit No.:	O-1760
RN No.:	RN100669589

For SOP applications, answer ALL questions unless otherwise directed.

◆ *For GOP applications, answer ONLY these questions unless otherwise directed.*

Form OP-REQ1: Page 19	
VI. Title 40 Code of Federal Regulations Part 60 - New Source Performance Standards (continued)	
C. Subpart GG - Standards of Performance for Stationary Gas Turbines (GOP applicants only) (continued)	
◆ 5. One or more stationary gas turbines subject to 40 CFR Part 60, Subpart GG in the application area is injected with water or steam for the control of nitrogen oxides.	<input type="checkbox"/> YES <input type="checkbox"/> NO
D. Subpart XX - Standards of Performance for Bulk Gasoline Terminals	
1. The application area includes bulk gasoline terminal loading racks. <i>If the response to Question VI.D.1 is "NO," go to Section VI.E.</i>	<input type="checkbox"/> YES <input type="checkbox"/> NO <input type="checkbox"/> N/A
2. One or more of the loading racks were constructed or modified after December 17, 1980, and are not subject to 40 CFR Part 63, Subpart CC.	<input type="checkbox"/> YES <input type="checkbox"/> NO
E. Subpart LLL - Standards of Performance for Onshore Natural Gas Processing: Sulfur Dioxide (SO₂) Emissions	
◆ 1. The application area includes affected facilities identified in 40 CFR§ 60.640(a) that process natural gas (onshore). <i>For SOP applications, if the response to Question VI.E.1 is "NO," go to Section VI.F. For GOP applications, if the response to Question VI.E.1 is "NO" or "N/A," go to Section VI.H.</i>	<input type="checkbox"/> YES <input type="checkbox"/> NO
◆ 2. The affected facilities commenced construction or modification after January 20, 1984 and on or before August 23, 2011. <i>For SOP applications, if the response to Question VI.E.2 is "NO," go to Section VI.F. For GOP applications, if the response to Question VI.E.2 is "NO," go to Section VI.H.</i>	<input type="checkbox"/> YES <input type="checkbox"/> NO
◆ 3. The application area includes a gas sweetening unit with a design capacity greater than or equal to 2 long tons per day (LTPD) of hydrogen sulfide but operates at less than 2 LTPD. <i>For SOP applications, if the response to Question VI.E.3 is "NO," go to Section VI.F. For GOP applications, if the response to Question VI.E.3 is "NO," go to Section VI.H.</i>	<input type="checkbox"/> YES <input type="checkbox"/> NO

Texas Commission on Environmental Quality
Application Area-Wide Applicability Determinations and General Information
Form OP-REQ1
Federal Operating Permit Program

Date:	02/19/2020
Permit No.:	O-1760
RN No.:	RN100669589

For SOP applications, answer ALL questions unless otherwise directed.

◆ *For GOP applications, answer ONLY these questions unless otherwise directed.*

Form OP-REQ1: Page 20	
VI. Title 40 Code of Federal Regulations Part 60 - New Source Performance Standards (continued)	
E. Subpart LLL - Standards of Performance for Onshore Natural Gas Processing: Sulfur Dioxide (SO₂) Emissions (continued)	
◆ 4. Federally enforceable operating limits have been established in the preconstruction authorization limiting the gas sweetening unit to less than 2 LTPD. <i>For SOP applications, if the response to Question VI.E.4. is "NO," go to Section VI.F. For GOP applications, if the response to Question VI.E.4. is "NO," go to Section VI.H.</i>	<input type="checkbox"/> YES <input type="checkbox"/> NO
◆ 5. Please provide the Unit ID(s) for the gas sweetening unit(s) that have established federally enforceable operating limits in the space provided below.	
F. Subpart OOO - Standards of Performance for Nonmetallic Mineral Processing Plants	
1. The application area includes affected facilities identified in 40 CFR§ 60.670(a)(1) that are located at a fixed or portable nonmetallic mineral processing plant. <i>If the response to Question VI.F.1 is "NO," go to Section VI.G.</i>	<input type="checkbox"/> YES <input type="checkbox"/> NO
2. Affected facilities identified in 40 CFR§ 60.670(a)(1) and located in the application area are subject to 40 CFR Part 60, Subpart OOO.	<input type="checkbox"/> YES <input type="checkbox"/> NO
G. Subpart QQQ - Standards of Performance for VOC Emissions from Petroleum Refinery Wastewater Systems	
1. The application area is located at a petroleum refinery and includes one or more of the affected facilities identified in 40 CFR § 60.690(a)(2) - (4) for which construction, modification, or reconstruction was commenced after May 4, 1987. <i>If the response to Question VI.G.1 is "NO," go to Section VI.H.</i>	<input type="checkbox"/> YES <input type="checkbox"/> NO
2. The application area includes stormwater sewer systems.	<input type="checkbox"/> YES <input type="checkbox"/> NO

Texas Commission on Environmental Quality
Application Area-Wide Applicability Determinations and General Information
Form OP-REQ1
Federal Operating Permit Program

Date:	02/19/2020
Permit No.:	O-1760
RN No.:	RN100669589

For SOP applications, answer ALL questions unless otherwise directed.

◆ *For GOP applications, answer ONLY these questions unless otherwise directed.*

Form OP-REQ1: Page 21	
VI. Title 40 Code of Federal Regulations Part 60 - New Source Performance Standards (continued)	
G. Subpart QQQ - Standards of Performance for VOC Emissions from Petroleum Refinery Wastewater Systems (continued)	
3. The application area includes ancillary equipment which is physically separate from the wastewater system and does not come in contact with or store oily wastewater.	<input type="checkbox"/> YES <input type="checkbox"/> NO
4. The application area includes non-contact cooling water systems.	<input type="checkbox"/> YES <input type="checkbox"/> NO
5. The application area includes individual drain systems. <i>If the response to Question VI.G.5 is "NO," go to Section VI.H.</i>	<input type="checkbox"/> YES <input type="checkbox"/> NO
6. The application area includes one or more individual drain systems that meet the exemption specified in 40 CFR§ 60.692-2(d).	<input type="checkbox"/> YES <input type="checkbox"/> NO
7. The application area includes completely closed drain systems.	<input type="checkbox"/> YES <input type="checkbox"/> NO
H. Subpart AAAA - Standards of Performance for Small Municipal Waste Incineration Units for Which Construction Commenced After August 30, 1999 or for Which Modification or Reconstruction Commenced on or After June 6, 2004	
◆ 1. The application area includes at least one small municipal waste incineration unit, other than an air curtain incinerator. <i>If the response to Question VI.H.1. is "N/A," go to Section VI.I. If the response to Question VI.H.1 is "NO," go to Question VI.H.4.</i>	<input type="checkbox"/> YES <input type="checkbox"/> NO <input type="checkbox"/> N/A
◆ 2. The application area includes at least one small municipal waste incineration unit, other than an air curtain incinerator, constructed after August 30, 1999 or modified or reconstructed on or after June 6, 2006.	<input type="checkbox"/> YES <input type="checkbox"/> NO
◆ 3. The application area includes at least one small municipal waste incineration unit, other than an air curtain incinerator, constructed before August 30, 1999 and not modified or reconstructed on or after June 6, 2006.	<input type="checkbox"/> YES <input type="checkbox"/> NO
◆ 4. The application area includes at least one air curtain incinerator. <i>If the response to Question VI.H.4 is "NO," go to Section VI.I.</i>	<input type="checkbox"/> YES <input type="checkbox"/> NO

Texas Commission on Environmental Quality
Application Area-Wide Applicability Determinations and General Information
Form OP-REQ1
Federal Operating Permit Program

Date:	02/19/2020
Permit No.:	O-1760
RN No.:	RN100669589

For SOP applications, answer ALL questions unless otherwise directed.

◆ *For GOP applications, answer ONLY these questions unless otherwise directed.*

Form OP-REQ1: Page 22		
VI. Title 40 Code of Federal Regulations Part 60 - New Source Performance Standards (continued)		
H. Subpart AAAA - Standards of Performance for Small Municipal Waste Incineration Units for Which Construction Commenced After August 30, 1999 or for Which Modification or Reconstruction Commenced on or After June 6, 2004 (continued)		
◆	5. The application area includes at least one air curtain incinerator constructed after August 30, 1999 or modified or reconstructed on or after June 6, 2006. <i>If the response to Question VI.H.5 is "NO," go to Question VI.H.7.</i>	<input type="checkbox"/> YES <input type="checkbox"/> NO
◆	6. All air curtain incinerators constructed after August 30, 1999 or modified or reconstructed on or after June 6, 2006 combust only yard waste.	<input type="checkbox"/> YES <input type="checkbox"/> NO
◆	7. The application area includes at least one air curtain incinerator constructed before August 30, 1999 and not modified or reconstructed on or after June 6, 2006.	<input type="checkbox"/> YES <input type="checkbox"/> NO
◆	8. All air curtain incinerators constructed before August 30, 1999 and not modified or reconstructed on or after June 6, 2006 combust only yard waste.	<input type="checkbox"/> YES <input type="checkbox"/> NO
I. Subpart CCCC - Standards of Performance for Commercial and Industrial Solid Waste Incineration Units for Which Construction Commenced After November 30, 1999 or for Which Modification or Reconstruction Commenced on or After June 1, 2001		
◆	1. The application area includes at least one commercial or industrial solid waste incineration unit, other than an air curtain incinerator. <i>If the response to Question VI.I.1 is "N/A," go to Section VI.J. If the response to Question VI.I.1 is "NO," go to Question VI.I.4.</i>	<input type="checkbox"/> YES <input type="checkbox"/> NO <input type="checkbox"/> N/A
◆	2. The application area includes at least one commercial or industrial solid waste incineration unit, other than an air curtain incinerator, constructed after November 30, 1999 or modified or reconstructed on or after June 1, 2001.	<input type="checkbox"/> YES <input type="checkbox"/> NO

Texas Commission on Environmental Quality
Application Area-Wide Applicability Determinations and General Information
Form OP-REQ1
Federal Operating Permit Program

Date:	02/19/2020
Permit No.:	O-1760
RN No.:	RN100669589

For SOP applications, answer ALL questions unless otherwise directed.

◆ *For GOP applications, answer ONLY these questions unless otherwise directed.*

Form OP-REQ1: Page 23		
VI. Title 40 Code of Federal Regulations Part 60 - New Source Performance Standards (continued)		
I. Subpart CCCC - Standards of Performance for Commercial and Industrial Solid Waste Incineration Units for Which Construction Commenced After November 30, 1999 or for Which Modification or Reconstruction Commenced on or After June 1, 2001 (continued)		
◆	3. The application area includes at least one commercial or industrial solid waste incineration unit, other than an air curtain incinerator, constructed before November 30, 1999 and not modified or reconstructed on or after June 1, 2001.	<input type="checkbox"/> YES <input type="checkbox"/> NO
◆	4. The application area includes at least one air curtain incinerator. <i>If the response to Question VI.I.4 is "NO," go to Section VI.J.</i>	<input type="checkbox"/> YES <input type="checkbox"/> NO
◆	5. The application area includes at least one air curtain incinerator, constructed after November 30, 1999 or modified or reconstructed on or after June 1, 2001. <i>If the response to Question VI.I.5 is "NO," go to VI.I.7.</i>	<input type="checkbox"/> YES <input type="checkbox"/> NO
◆	6. All air curtain incinerators constructed after November 30, 1999 or modified or reconstructed on or after June 1, 2001 combust only wood waste, clean lumber, or yard waste or a mixture of these materials.	<input type="checkbox"/> YES <input type="checkbox"/> NO
◆	7. The application area includes at least one air curtain incinerator, constructed before November 30, 1999 and not modified or reconstructed on or after June 1, 2001.	<input type="checkbox"/> YES <input type="checkbox"/> NO
◆	8. All air curtain incinerators constructed before November 30, 1999 and not modified or reconstructed on or after June 1, 2001 combust only wood waste, clean lumber, or yard waste or a mixture of these materials.	<input type="checkbox"/> YES <input type="checkbox"/> NO

Texas Commission on Environmental Quality
Application Area-Wide Applicability Determinations and General Information
Form OP-REQ1
Federal Operating Permit Program

Date:	02/19/2020
Permit No.:	O-1760
RN No.:	RN100669589

For SOP applications, answer ALL questions unless otherwise directed.

◆ *For GOP applications, answer ONLY these questions unless otherwise directed.*

Form OP-REQ1: Page 24	
VI. Title 40 Code of Federal Regulations Part 60 - New Source Performance Standards (continued)	
J. Subpart EEEE - Standards of Performance for Other Solid Waste Incineration Units for Which Construction Commenced After December 9, 2004 or for Which Modification or Reconstruction Commenced on or After June 16, 2006	
◆ 1. The application area includes at least one very small municipal waste incineration unit or institutional incineration unit, other than an air curtain incinerator. <i>If the response to Question VI.J.1is "N/A," go to Section VI.K. If the response to Question VI.J.1is "NO," go to Question VI.J.4.</i>	<input type="checkbox"/> YES <input type="checkbox"/> NO <input type="checkbox"/> N/A
◆ 2. The application area includes at least one very small municipal waste incineration unit, other than an air curtain incinerator, constructed after December 9, 2004 or modified or reconstructed on or after June 16, 2006.	<input type="checkbox"/> YES <input type="checkbox"/> NO
◆ 3. The application area includes at least one very small municipal waste incineration unit, other than an air curtain incinerator, constructed before December 9, 2004 and not modified or reconstructed on or after June 16, 2006.	<input type="checkbox"/> YES <input type="checkbox"/> NO
◆ 4. The application area includes at least one air curtain incinerator. <i>If the response to Question VI.J.4is "NO," go to Section VI.K.</i>	<input type="checkbox"/> YES <input type="checkbox"/> NO
◆ 5. The application area includes at least one air curtain incinerator constructed after December 9, 2004 or modified or reconstructed on or after June 16, 2006. <i>If the response to Question VI.J.5is "NO," go to Question VI.J.7.</i>	<input type="checkbox"/> YES <input type="checkbox"/> NO
◆ 6. All air curtain incinerators constructed after December 9, 2004 or modified or reconstructed on or after June 16, 2006 combust only wood waste, clean lumber, or yard waste or a mixture of these materials.	<input type="checkbox"/> YES <input type="checkbox"/> NO
◆ 7. The application area includes at least one air curtain incinerator constructed before December 9, 2004 and not modified or reconstructed on or after June 16, 2006.	<input type="checkbox"/> YES <input type="checkbox"/> NO

Texas Commission on Environmental Quality
Application Area-Wide Applicability Determinations and General Information
Form OP-REQ1
Federal Operating Permit Program

Date:	02/19/2020
Permit No.:	O-1760
RN No.:	RN100669589

For SOP applications, answer ALL questions unless otherwise directed.

◆ *For GOP applications, answer ONLY these questions unless otherwise directed.*

Form OP-REQ1: Page 25	
VI. Title 40 Code of Federal Regulations Part 60 - New Source Performance Standards (NSPS) (continued)	
J. Subpart EEEE - Standards of Performance for Other Solid Waste Incineration Units for Which Construction Commenced After December 9, 2004 or for Which Modification or Reconstruction Commenced on or After June 16, 2006 (continued)	
◆ 8. All air curtain incinerators constructed before December 9, 2004 and not modified or reconstructed on or after June 16, 2006 combust only wood waste, clean lumber, or yard waste or a mixture of these materials.	<input type="checkbox"/> YES <input type="checkbox"/> NO
◆ 9. The air curtain incinerator is located at an institutional facility and is a distinct operating unit of the institutional facility that generated the waste.	<input type="checkbox"/> YES <input type="checkbox"/> NO
◆ 10. The air curtain incinerator burns less than 35 tons per day of wood waste, clean lumber, or yard waste or a mixture of these materials.	<input type="checkbox"/> YES <input type="checkbox"/> NO
K. Subpart OOOO - Standards of Performance for Crude Oil and Natural Gas Production, Transmission and Distribution	
◆ 1. The application area includes one or more of the onshore affected facilities listed in 40 CFR§ 60.5365(a)-(g) that are subject to 40 CFRPart 60, Subpart OOOO.	<input type="checkbox"/> YES <input type="checkbox"/> NO
VII. Title 40 Code of Federal Regulations Part 61 - National Emission Standards for Hazardous Air Pollutants	
A. Applicability	
◆ 1. The application area includes a unit(s) that is subject to one or more 40 CFRPart 61 subparts. <i>If the response to Question VII.A.1 is "NO" or "N/A," go to Section VIII.</i>	<input type="checkbox"/> YES <input checked="" type="checkbox"/> NO <input type="checkbox"/> N/A
B. Subpart F - National Emission Standard for Vinyl Chloride	
1. The application area is located at a plant which produces ethylene dichloride by reaction of oxygen and hydrogen chloride with ethylene, vinyl chloride by any process, and/or one or more polymers containing any fraction of polymerized vinyl chloride.	<input type="checkbox"/> YES <input type="checkbox"/> NO
C. Subpart J - National Emission Standard for Benzene Emissions for Equipment Leaks (Fugitive Emission Sources) of Benzene (Complete this section for GOP applications only)	
◆ 1. The application area includes equipment in benzene service.	<input type="checkbox"/> YES <input type="checkbox"/> NO <input type="checkbox"/> N/A

Texas Commission on Environmental Quality
Application Area-Wide Applicability Determinations and General Information
Form OP-REQ1
Federal Operating Permit Program

Date:	02/19/2020
Permit No.:	O-1760
RN No.:	RN100669589

For SOP applications, answer ALL questions unless otherwise directed.

◆ *For GOP applications, answer ONLY these questions unless otherwise directed.*

Form OP-REQ1: Page 26	
VII. Title 40 Code of Federal Regulations Part 61 - National Emission Standards for Hazardous Air Pollutants (continued)	
D. Subpart L - National Emission Standard for Benzene Emissions from Coke By-Product Recovery Plants	
1. The application area is located at a coke by-product recovery plant and includes one or more of the affected sources identified in 40 CFR§ 61.130(a) - (b). <i>If the response to Question VII.D.1 is "NO," go to Section VII.E.</i>	<input type="checkbox"/> YES <input type="checkbox"/> NO
2. The application area includes equipment in benzene service as determined by 40 CFR§ 61.137(b).	<input type="checkbox"/> YES <input type="checkbox"/> NO
3. The application area has elected to comply with the provisions of 40 CFR§ 61.243-1 and 40 CFR§ 61.243-2.	<input type="checkbox"/> YES <input type="checkbox"/> NO
E. Subpart M - National Emission Standard for Asbestos	
<i>Applicability</i>	
1. The application area includes sources, operations, or activities specified in 40 CFR §§ 61.143, 61.144, 61.146, 61.147, 61.148, or 61.155. <i>If the response to Question VII.E.1 is "NO," go to Section VII.F.</i>	<input type="checkbox"/> YES <input type="checkbox"/> NO
<i>Roadway Construction</i>	
2. The application area includes roadways constructed or maintained with asbestos tailings or asbestos-containing waste material.	<input type="checkbox"/> YES <input type="checkbox"/> NO
<i>Manufacturing Commercial Asbestos</i>	
3. The application area includes a manufacturing operation using commercial asbestos. <i>If the response to Question VII.E.3 is "NO," go to Question VII.E.4.</i>	<input type="checkbox"/> YES <input type="checkbox"/> NO
a. Visible emissions are discharged to outside air from the manufacturing operation	<input type="checkbox"/> YES <input type="checkbox"/> NO
b. An alternative emission control and waste treatment method is being used that has received prior U.S. Environmental Protection Agency (EPA) approval.	<input type="checkbox"/> YES <input type="checkbox"/> NO

Texas Commission on Environmental Quality
Application Area-Wide Applicability Determinations and General Information
Form OP-REQ1
Federal Operating Permit Program

Date:	02/19/2020
Permit No.:	O-1760
RN No.:	RN100669589

For SOP applications, answer ALL questions unless otherwise directed.

◆ *For GOP applications, answer ONLY these questions unless otherwise directed.*

Form OP-REQ1: Page 27	
VII. Title 40 Code of Federal Regulations Part 61 - National Emission Standards for Hazardous Air Pollutants (continued)	
E. Subpart M - National Emission Standard for Asbestos (continued)	
<i>Manufacturing Commercial Asbestos (continued)</i>	
c. Asbestos-containing waste material is processed into non-friable forms.	<input type="checkbox"/> YES <input type="checkbox"/> NO
d. Asbestos-containing waste material is adequately wetted.	<input type="checkbox"/> YES <input type="checkbox"/> NO
e. Alternative filtering equipment is being used that has received EPA approval.	<input type="checkbox"/> YES <input type="checkbox"/> NO
f. A high efficiency particulate air (HEPA) filter is being used that is certified to be at least 99.97% efficient for 0.3 micron particles	<input type="checkbox"/> YES <input type="checkbox"/> NO
g. The EPA has authorized the use of wet collectors designed to operate with a unit contacting energy of at least 9.95 kilopascals.	<input type="checkbox"/> YES <input type="checkbox"/> NO
<i>Asbestos Spray Application</i>	
4. The application area includes operations in which asbestos-containing materials are spray applied. <i>If the response to Question VII.E.4 is "NO," go to Question VII.E.5.</i>	<input type="checkbox"/> YES <input type="checkbox"/> NO
a. Asbestos fibers are encapsulated with a bituminous or resinous binder during spraying and are not friable after drying. <i>If the response to Question VII.E.4.a is "YES," go to Question VII.E.5.</i>	<input type="checkbox"/> YES <input type="checkbox"/> NO
b. Spray-on applications on buildings, structures, pipes, and conduits do not use material containing more than 1% asbestos.	<input type="checkbox"/> YES <input type="checkbox"/> NO
c. An alternative emission control and waste treatment method is being used that has received prior EPA approval.	<input type="checkbox"/> YES <input type="checkbox"/> NO

Texas Commission on Environmental Quality
Application Area-Wide Applicability Determinations and General Information
Form OP-REQ1
Federal Operating Permit Program

Date:	02/19/2020
Permit No.:	O-1760
RN No.:	RN100669589

For SOP applications, answer ALL questions unless otherwise directed.

◆ *For GOP applications, answer ONLY these questions unless otherwise directed.*

Form OP-REQ1: Page 28	
VII. Title 40 Code of Federal Regulations Part 61 - National Emission Standards for Hazardous Air Pollutants (continued)	
E. Subpart M - National Emission Standard for Asbestos (continued)	
<i>Asbestos Spray Application (continued)</i>	
d. Asbestos-containing waste material is processed into non-friable forms.	<input type="checkbox"/> YES <input type="checkbox"/> NO
e. Asbestos-containing waste material is adequately wetted.	<input type="checkbox"/> YES <input type="checkbox"/> NO
f. Alternative filtering equipment is being used that has received EPA approval.	<input type="checkbox"/> YES <input type="checkbox"/> NO
g. A HEPA filter is being used that is certified to be at least 99.97% efficient for 0.3 micron particles.	<input type="checkbox"/> YES <input type="checkbox"/> NO
h. The EPA has authorized the use of wet collectors designed to operate with a unit contacting energy of at least 9.95 kilopascals.	<input type="checkbox"/> YES <input type="checkbox"/> NO
<i>Fabricating Commercial Asbestos</i>	
5. The application area includes a fabricating operation using commercial asbestos. <i>If the response to Question VII.E.5 is "NO," go to Question VII.E.6.</i>	<input type="checkbox"/> YES <input type="checkbox"/> NO
a. Visible emissions are discharged to outside air from the manufacturing operation.	<input type="checkbox"/> YES <input type="checkbox"/> NO
b. An alternative emission control and waste treatment method is being used that has received prior EPA approval.	<input type="checkbox"/> YES <input type="checkbox"/> NO
c. Asbestos-containing waste material is processed into non-friable forms.	<input type="checkbox"/> YES <input type="checkbox"/> NO
d. Asbestos-containing waste material is adequately wetted.	<input type="checkbox"/> YES <input type="checkbox"/> NO
e. Alternative filtering equipment is being used that has received EPA approval.	<input type="checkbox"/> YES <input type="checkbox"/> NO

Texas Commission on Environmental Quality
Application Area-Wide Applicability Determinations and General Information
Form OP-REQ1
Federal Operating Permit Program

Date:	02/19/2020
Permit No.:	O-1760
RN No.:	RN100669589

For SOP applications, answer ALL questions unless otherwise directed.

◆ *For GOP applications, answer ONLY these questions unless otherwise directed.*

Form OP-REQ1: Page 29	
VII. Title 40 Code of Federal Regulations Part 61 - National Emission Standards for Hazardous Air Pollutants (continued)	
E. Subpart M - National Emission Standard for Asbestos (continued)	
<i>Fabricating Commercial Asbestos (continued)</i>	
f. A HEPA filter is being used that is certified to be at least 99.97% efficient for 0.3 micron particles.	<input type="checkbox"/> YES <input type="checkbox"/> NO
g. The EPA has authorized the use of wet collectors designed to operate with a unit contacting energy of at least 9.95 kilopascals.	<input type="checkbox"/> YES <input type="checkbox"/> NO
<i>Non-sprayed Asbestos Insulation</i>	
6. The application area includes insulating materials (other than spray applied insulating materials) that are either molded and friable or wet-applied and friable after drying.	<input type="checkbox"/> YES <input type="checkbox"/> NO
<i>Asbestos Conversion</i>	
7. The application area includes operations that convert regulated asbestos-containing material and asbestos-containing waste material into nonasbestos (asbestos-free) material.	<input type="checkbox"/> YES <input type="checkbox"/> NO
F. Subpart P - National Emission Standard for Inorganic Arsenic Emissions from Arsenic Trioxide and Metallic Arsenic Production Facilities	
1. The application area is located at a metallic arsenic production plant or at an arsenic trioxide plant that processes low-grade arsenic bearing materials by a roasting condensation process.	<input type="checkbox"/> YES <input type="checkbox"/> NO
G. Subpart BB - National Emission Standard for Benzene Emissions from Benzene Transfer Operations	
1. The application area is located at a benzene production facility and/or bulk terminal. <i>If the response to Question VII.G.1 is "NO," go to Section VII.H.</i>	<input type="checkbox"/> YES <input type="checkbox"/> NO
2. The application area includes benzene transfer operations at marine vessel loading racks.	<input type="checkbox"/> YES <input type="checkbox"/> NO

Texas Commission on Environmental Quality
Application Area-Wide Applicability Determinations and General Information
Form OP-REQ1
Federal Operating Permit Program

Date:	02/19/2020
Permit No.:	O-1760
RN No.:	RN100669589

For SOP applications, answer ALL questions unless otherwise directed.

◆ *For GOP applications, answer ONLY these questions unless otherwise directed.*

Form OP-REQ1: Page 30	
VII. Title 40 Code of Federal Regulations Part 61 - National Emission Standards for Hazardous Air Pollutants (continued)	
G. Subpart BB - National Emission Standard for Benzene Emissions from Benzene Transfer Operations (continued)	
3. The application area includes benzene transfer operations at railcar loading racks.	<input type="checkbox"/> YES <input type="checkbox"/> NO
4. The application area includes benzene transfer operations at tank-truck loading racks.	<input type="checkbox"/> YES <input type="checkbox"/> NO
H. Subpart FF - National Emission Standard for Benzene Waste Operations	
Applicability	
1. The application area includes a chemical manufacturing plant, coke by-product recovery plant, or petroleum refinery facility as defined in § 61.341.	<input type="checkbox"/> YES <input type="checkbox"/> NO
2. The application area is located at a hazardous waste treatment, storage, and disposal (TSD) facility site as described in 40 CFR§ 61.340(b). <i>If the responses to Questions VII.H.1 and VII.H.2 are both "NO," go to Section VIII.</i>	<input type="checkbox"/> YES <input type="checkbox"/> NO
3. The application area is located at a site that has no benzene onsite in wastes, products, byproducts, or intermediates. <i>If the response to Question VII.H.3 is "YES," go to Section VIII.</i>	<input type="checkbox"/> YES <input type="checkbox"/> NO
4. The application area is located at a site having a total annual benzene quantity from facility waste less than 1 megagram per year (Mg/yr). <i>If the response to Question VII.H.4 is "YES," go to Section VIII</i>	<input type="checkbox"/> YES <input type="checkbox"/> NO
5. The application area is located at a site having a total annual benzene quantity from facility waste greater than or equal to 1 Mg/yr but less than 10 Mg/yr. <i>If the response to Question VII.H.5 is "YES," go to Section VIII.</i>	<input type="checkbox"/> YES <input type="checkbox"/> NO

Texas Commission on Environmental Quality
Application Area-Wide Applicability Determinations and General Information
Form OP-REQ1
Federal Operating Permit Program

Date:	02/19/2020
Permit No.:	O-1760
RN No.:	RN100669589

For SOP applications, answer ALL questions unless otherwise directed.

◆ *For GOP applications, answer ONLY these questions unless otherwise directed.*

Form OP-REQ1: Page 31	
VII. Title 40 Code of Federal Regulations Part 61 - National Emission Standards for Hazardous Air Pollutants (continued)	
H. Subpart FF - National Emission Standard for Benzene Waste Operations (continued)	
Applicability (continued)	
6. The flow-weighted annual average benzene concentration of each waste stream at the site is based on documentation.	<input type="checkbox"/> YES <input type="checkbox"/> NO
7. The application area has waste streams with flow-weighted annual average water content of 10% or greater.	<input type="checkbox"/> YES <input type="checkbox"/> NO
Waste Stream Exemptions	
8. The application area has waste streams that meet the exemption specified in 40 CFR§ 61.342(c)(2) (the flow-weighted annual average benzene concentration is less than 10ppmw).	<input type="checkbox"/> YES <input type="checkbox"/> NO
9. The application area has waste streams that meet the exemption specified in 40 CFR§ 61.342(c)(3) because process wastewater has a flow rate less than 0.02 liters per minute or an annual wastewater quantity less than 10 Mg/yr.	<input type="checkbox"/> YES <input type="checkbox"/> NO
10. The application area has waste streams that meet the exemption specified in 40 CFR§ 61.342(c)(3) because the total annual benzene quantity is less than or equal to 2 Mg/yr.	<input type="checkbox"/> YES <input type="checkbox"/> NO
11. The application area transfers waste off-site for treatment by another facility.	<input type="checkbox"/> YES <input type="checkbox"/> NO
12. The application area is complying with 40 CFR§ 61.342(d).	<input type="checkbox"/> YES <input type="checkbox"/> NO
13. The application area is complying with 40 CFR§ 61.342(e). <i>If the response to Question VII.H.13 is "NO," go to Question VII.H.15.</i>	<input type="checkbox"/> YES <input type="checkbox"/> NO
14. The application area has facility waste with a flow weighted annual average water content of less than 10%.	<input type="checkbox"/> YES <input type="checkbox"/> NO

Texas Commission on Environmental Quality
Application Area-Wide Applicability Determinations and General Information
Form OP-REQ1
Federal Operating Permit Program

Date:	02/19/2020
Permit No.:	O-1760
RN No.:	RN100669589

For SOP applications, answer ALL questions unless otherwise directed.

◆ *For GOP applications, answer ONLY these questions unless otherwise directed.*

Form OP-REQ1: Page 32	
VII. Title 40 Code of Federal Regulations Part 61 - National Emission Standards for Hazardous Air Pollutants (continued)	
H. Subpart FF - National Emission Standard for Benzene Waste Operations (continued)	
Container Requirements	
15. The application area has containers, as defined in 40 CFR§ 61.341, that receive non-exempt benzene waste. <i>If the response to Question VII.H.15 is "NO," go to Question VII.H.18.</i>	<input type="checkbox"/> YES <input type="checkbox"/> NO
16. The application area is an alternate means of compliance to meet the 40 CFR§ 61.345 requirements for containers. <i>If the response to Question VII.H.16 is "YES," go to Question VII.H.18.</i>	<input type="checkbox"/> YES <input type="checkbox"/> NO
17. Covers and closed-vent systems used for containers operate such that the container is maintained at a pressure less than atmospheric pressure.	<input type="checkbox"/> YES <input type="checkbox"/> NO
Individual Drain Systems	
18. The application area has individual drain systems, as defined in 40 CFR§ 61.341, that receive or manage non-exempt benzene waste. <i>If the response to Question VII.H.18 is "NO," go to Question VII.H.25.</i>	<input type="checkbox"/> YES <input type="checkbox"/> NO
19. The application area is using an alternate means of compliance to meet the 40 CFR§ 61.346 requirements for individual drain systems. <i>If the response to Question VII.H.19 is "YES," go to Question VII.H.25.</i>	<input type="checkbox"/> YES <input type="checkbox"/> NO
20. The application area has individual drain systems complying with 40 CFR§ 61.346(a). <i>If the response to Question VII.H.20 is "NO," go to Question VII.H.22.</i>	<input type="checkbox"/> YES <input type="checkbox"/> NO
21. Covers and closed-vent systems used for individual drain systems operate such that the individual drain system is maintained at a pressure less than atmospheric pressure.	<input type="checkbox"/> YES <input type="checkbox"/> NO

Texas Commission on Environmental Quality
Application Area-Wide Applicability Determinations and General Information
Form OP-REQ1
Federal Operating Permit Program

Date:	02/19/2020
Permit No.:	O-1760
RN No.:	RN100669589

For SOP applications, answer ALL questions unless otherwise directed.

◆ *For GOP applications, answer ONLY these questions unless otherwise directed.*

Form OP-REQ1: Page 33	
VII. Title 40 Code of Federal Regulations Part 61 - National Emission Standards for Hazardous Air Pollutants (continued)	
H. Subpart FF - National Emission Standard for Benzene Waste Operations (continued)	
Individual Drain Systems(continued)	
22. The application area has individual drain systems complying with 40 CFR§ 61.346(b). <i>If the response to Question VII.H.22 is "NO," go to Question VII.H.25.</i>	<input type="checkbox"/> YES <input type="checkbox"/> NO
23. Junction boxes in the individual drain systems are equipped with a system to prevent the flow of organic vapors from the junction box vent pipe to the atmosphere during normal operation.	<input type="checkbox"/> YES <input type="checkbox"/> NO
24. Junction box vent pipes in the individual drain systems are connected to a closed-vent system and control device.	<input type="checkbox"/> YES <input type="checkbox"/> NO
Remediation Activities	
25. Remediation activities take place at the application area subject to 40 CFR Part 61, Subpart FF.	<input type="checkbox"/> YES <input type="checkbox"/> NO
VIII. Title 40 Code of Federal Regulations Part 63 - National Emission Standards for Hazardous Air Pollutants for Source Categories	
A. Applicability	
◆ 1. The application area includes a unit(s) that is subject to one or more 40 CFRPart 63 subparts other than subparts made applicable by reference under subparts in 40 CFRPart 60, 61 or 63. <i>See instructions for 40 CFRPart 63 subparts made applicable only by reference.</i>	<input checked="" type="checkbox"/> YES <input type="checkbox"/> NO
B. Subpart F - National Emission Standards for Organic Hazardous Air Pollutants from the Synthetic Organic Chemical Manufacturing Industry	
1. The application area is located at a plant site that is a major source as defined in the Federal Clean Air Act § 112(a). <i>If the response to Question VIII.B.1 is "NO," go to Section VIII.D.</i>	<input type="checkbox"/> YES <input checked="" type="checkbox"/> NO

Texas Commission on Environmental Quality
Application Area-Wide Applicability Determinations and General Information
Form OP-REQ1
Federal Operating Permit Program

Date:	02/19/2020
Permit No.:	O-1760
RN No.:	RN100669589

For SOP applications, answer ALL questions unless otherwise directed.

◆ *For GOP applications, answer ONLY these questions unless otherwise directed.*

Form OP-REQ1: Page 34	
VIII. Title 40 Code of Federal Regulations Part 63 - National Emission Standards for Hazardous Air Pollutants for Source Categories (continued)	
B. Subpart F - National Emission Standards for Organic Hazardous Air Pollutants from the Synthetic Organic Chemical Manufacturing Industry (continued)	
2. The application area is located at a site that includes at least one chemical manufacturing process unit, as defined in 40 CFR § 63.101, that manufactures as a primary product one or more of the chemicals listed in 40 CFR§ 63.100(b)(1)(i) or (b)(1)(ii). <i>If the response to Question VIII.B.2 is "NO," go to Section VIII.D.</i>	<input type="checkbox"/> YES <input type="checkbox"/> NO
3. The application area is located at a site that includes at least one chemical manufacturing process unit, as defined in 40 CFR § 63.101, that manufactures as a primary product one or more of the chemicals listed in 40 CFR§ 63.100(b)(1)(i) or (b)(1)(ii) and uses as a reactant or manufactures as a product, or co-product, one or more of the organic hazardous air pollutants listed in table 2 of 40 CFRPart 63, Subpart F.	<input type="checkbox"/> YES <input type="checkbox"/> NO
4. The application area includes a chemical manufacturing process unit, as defined in 40 CFR § 63.101, that manufactures as a primary product one or more of the chemicals listed in 40 CFR§ 63.100(b)(1)(i) or (b)(1)(ii) and uses as a reactant or manufactures as a product, or co-product, one or more of the organic hazardous air pollutants listed in table 2 of 40 CFRPart 63, Subpart F.	<input type="checkbox"/> YES <input type="checkbox"/> NO
5. The application area includes a chemical manufacturing process unit, as defined in 40 CFR § 63.101, that manufactures as a primary product one or more of the chemicals listed in 40 CFR§ 63.100(b)(1)(i) or (b)(1)(ii) and does <u>not</u> use as a reactant or manufacture as a product, or co-product, one or more of the organic hazardous air pollutants listed in table 2 of 40 CFRPart 63, Subpart F. <i>If the response to Questions VIII.B.3, B.4 and B.5 are all "NO," go to Section VIII.D.</i>	<input type="checkbox"/> YES <input type="checkbox"/> NO

Texas Commission on Environmental Quality
Application Area-Wide Applicability Determinations and General Information
Form OP-REQ1
Federal Operating Permit Program

Date:	02/19/2020
Permit No.:	O-1760
RN No.:	RN100669589

For SOP applications, answer ALL questions unless otherwise directed.

◆ *For GOP applications, answer ONLY these questions unless otherwise directed.*

Form OP-REQ1: Page 35		
VIII. Title 40 Code of Federal Regulations Part 63 - National Emission Standards for Hazardous Air Pollutants for Source Categories (continued)		
C. Subpart G - National Emission Standards for Organic Hazardous Air Pollutants from the Synthetic Organic Chemical Manufacturing Industry for Process Vents, Storage Vessels, Transfer Operations, and Wastewater		
Applicability		
1.	The application area is located at a site that is subject to 40 CFR 63, Subpart F and the application area includes process vents, storage vessels, transfer racks, or waste streams associated with a chemical manufacturing process subject to 40 CFR 63, Subpart F. <i>If the response to Question VIII.C.1 is "NO," go to Section VIII.D.</i>	<input type="checkbox"/> YES <input type="checkbox"/> NO
2.	The application area includes fixed roofs, covers, and/or enclosures that are required to comply with 40 CFR§ 63.148.	<input type="checkbox"/> YES <input type="checkbox"/> NO
3.	The application area includes vapor collection systems or closed-vent systems that are required to comply with 40 CFR§ 63.148. <i>If the response to Question VIII.C.3 is "NO," go to Question VIII.C.8.</i>	<input type="checkbox"/> YES <input type="checkbox"/> NO
4.	The application area includes vapor collection systems or closed-vent systems that are constructed of hard-piping.	<input type="checkbox"/> YES <input type="checkbox"/> NO
5.	The application area includes vapor collection systems or closed-vent systems that contain bypass lines that could divert a vent stream away from a control device and to the atmosphere. <i>If the response to Question VIII.C.5 is "NO," go to Question VIII.C.8.</i>	<input type="checkbox"/> YES <input type="checkbox"/> NO
Vapor Collection and Closed Vent Systems		
6.	Flow indicators are installed, calibrated, maintained, and operated at the entrances to bypass lines in the application area.	<input type="checkbox"/> YES <input type="checkbox"/> NO
7.	Bypass lines in the application area are secured in the closed position with a car-seal or a lock-and-key type configuration.	<input type="checkbox"/> YES <input type="checkbox"/> NO

Texas Commission on Environmental Quality
Application Area-Wide Applicability Determinations and General Information
Form OP-REQ1
Federal Operating Permit Program

Date:	02/19/2020
Permit No.:	O-1760
RN No.:	RN100669589

For SOP applications, answer ALL questions unless otherwise directed.

◆ *For GOP applications, answer ONLY these questions unless otherwise directed.*

Form OP-REQ1: Page 36	
VIII. Title 40 Code of Federal Regulations Part 63 - National Emission Standards for Hazardous Air Pollutants for Source Categories (continued)	
C. Subpart G - National Emission Standards for Organic Hazardous Air Pollutants from the Synthetic Organic Chemical Manufacturing Industry for Process Vents, Storage Vessels, Transfer Operations, and Wastewater (continued)	
<i>Reloading or Cleaning of Railcars, Tank Trucks, or Barges</i>	
8. The application area includes reloading and/or cleaning of railcars, tank trucks, or barges that deliver HAPs to a storage tank. <i>If the response to Question VIII.C.8 is "NO," go to Question VIII.C.11.</i>	<input type="checkbox"/> YES <input type="checkbox"/> NO
9. The application area includes operations that are complying with § 63.119(g)(6) through the use of a closed-vent system with a control device used to reduce inlet emissions of HAPs by at least 95 percent by weight or greater.	<input type="checkbox"/> YES <input type="checkbox"/> NO
10. The application area includes operations that are complying with § 63.119(g)(6) through the use of a vapor balancing system.	<input type="checkbox"/> YES <input type="checkbox"/> NO
<i>Transfer Racks</i>	
11. The application area includes Group 1 transfer racks that load organic HAPs.	<input type="checkbox"/> YES <input type="checkbox"/> NO
<i>Process Wastewater Streams</i>	
12. The application area includes process wastewater streams. <i>If the response to Question VIII.C.9 is "NO," go to Question VIII.C.31.</i>	<input type="checkbox"/> YES <input type="checkbox"/> NO
13. The application area includes process wastewater streams that are also subject to the provisions of 40 CFR Part 61, Subpart FF. <i>If the response to Question VIII.C.10 is "NO," go to Question VIII.C.12.</i>	<input type="checkbox"/> YES <input type="checkbox"/> NO
14. The application area includes process wastewater streams that are complying with 40 CFR §§ 63.110(e)(1)(i) and (e)(1)(ii).	<input type="checkbox"/> YES <input type="checkbox"/> NO
15. The application area includes process wastewater streams that are also subject to the provisions of 40 CFR Part 61, Subpart F. <i>If the response to Question VIII.C.12 is "NO," go to Question VIII.C.14.</i>	<input type="checkbox"/> YES <input type="checkbox"/> NO

Texas Commission on Environmental Quality
Application Area-Wide Applicability Determinations and General Information
Form OP-REQ1
Federal Operating Permit Program

Date:	02/19/2020
Permit No.:	O-1760
RN No.:	RN100669589

For SOP applications, answer ALL questions unless otherwise directed.

◆ *For GOP applications, answer ONLY these questions unless otherwise directed.*

Form OP-REQ1: Page 37	
VIII. Title 40 Code of Federal Regulations Part 63 - National Emission Standards for Hazardous Air Pollutants for Source Categories (continued)	
C. Subpart G - National Emission Standards for Organic Hazardous Air Pollutants from the Synthetic Organic Chemical Manufacturing Industry for Process Vents, Storage Vessels, Transfer Operations, and Wastewater (continued)	
Process Wastewater Streams(continued)	
16. The application area includes process wastewater streams utilizing the compliance option specified in 40 CFR§ 63.110(f)(4)(ii).	<input type="checkbox"/> YES <input type="checkbox"/> NO
17. The application area includes process wastewater streams that are also subject to the provisions of 40 CFR Parts 260 through 272. <i>If the response to Question VIII.C.17 is "NO," go to Question VIII.C.20.</i>	<input type="checkbox"/> YES <input type="checkbox"/> NO
18. The application area includes process wastewater streams complying with 40 CFR§ 63.110(e)(2)(i).	<input type="checkbox"/> YES <input type="checkbox"/> NO
19. The application are includes process wastewater streams complying with 40 CFR§ 63.110(e)(2)(ii).	<input type="checkbox"/> YES <input type="checkbox"/> NO
20. The application area includes process wastewater streams, located at existing sources, that are designated as Group 1; are required to be treated as Group 1 under 40 CFR§ 63.110; or are determined to be Group 1 for Table 9 compounds.	<input type="checkbox"/> YES <input type="checkbox"/> NO
21. The application area includes process wastewater streams, located at existing sources that are Group 2.	<input type="checkbox"/> YES <input type="checkbox"/> NO
22. The application area includes process wastewater streams, located at new sources, that are designated as Group 1; required to be treated as Group 1 under 40 CFR§ 63.110; or are determined to be Group 1 for Table 8 or Table 9 compounds.	<input type="checkbox"/> YES <input type="checkbox"/> NO
23. The application area includes process wastewater streams, located at new sources that are Group 2 for both Table 8 and Table 9 compounds.	<input type="checkbox"/> YES <input type="checkbox"/> NO

Texas Commission on Environmental Quality
Application Area-Wide Applicability Determinations and General Information
Form OP-REQ1
Federal Operating Permit Program

Date:	02/19/2020
Permit No.:	O-1760
RN No.:	RN100669589

For SOP applications, answer ALL questions unless otherwise directed.

◆ *For GOP applications, answer ONLY these questions unless otherwise directed.*

Form OP-REQ1: Page 38	
VIII. Title 40 Code of Federal Regulations Part 63 - National Emission Standards for Hazardous Air Pollutants for Source Categories (continued)	
C. Subpart G - National Emission Standards for Organic Hazardous Air Pollutants from the Synthetic Organic Chemical Manufacturing Industry for Process Vents, Storage Vessels, Transfer Operations, and Wastewater (continued)	
Process Wastewater Streams (continued)	
24. All Group 1 wastewater streams at the site are demonstrated to have a total source mass flow rate of less than 1 MG/yr. <i>If the response to Question VIII.C.24 is "YES," go to Question VIII.C.34.</i>	<input type="checkbox"/> YES <input type="checkbox"/> NO
25. The site has untreated and/or partially treated Group 1 wastewater streams demonstrated to have a total source mass flow rate of less than 1MG/yr. <i>If the response to Question VIII.C.25 is "NO," go to Question VIII.C.27.</i>	<input type="checkbox"/> YES <input type="checkbox"/> NO
26. The application area includes waste management units that receive or manage a partially treated Group 1 wastewater stream prior to or during treatment.	<input type="checkbox"/> YES <input type="checkbox"/> NO
27. Group 1 wastewater streams or residual removed from Group 1 wastewater streams are transferred to an on-site treatment operation that is not owned or operated by the owner or operator of the source generating the waste stream or residual.	<input type="checkbox"/> YES <input type="checkbox"/> NO
28. Group 1 wastewater streams or residual removed from Group 1 wastewater streams are transferred to an off-site treatment operation. <i>If the responses to Questions VIII.C.24 - VIII.C.25 are both "NO," go to Question VIII.C.27.</i>	<input type="checkbox"/> YES <input type="checkbox"/> NO
29. The application area includes waste management units that receive or manage a Group 1 wastewater stream or a residual removed from a Group 1 wastewater stream prior to shipment or transport.	<input type="checkbox"/> YES <input type="checkbox"/> NO
30. The application area includes containers that receive, manage, or treat a Group 1 wastewater stream or a residual removed from a Group 1 wastewater stream.	<input type="checkbox"/> YES <input type="checkbox"/> NO

Texas Commission on Environmental Quality
Application Area-Wide Applicability Determinations and General Information
Form OP-REQ1
Federal Operating Permit Program

Date:	02/19/2020
Permit No.:	O-1760
RN No.:	RN100669589

For SOP applications, answer ALL questions unless otherwise directed.

◆ *For GOP applications, answer ONLY these questions unless otherwise directed.*

Form OP-REQ1: Page 39	
VIII. Title 40 Code of Federal Regulations Part 63 - National Emission Standards for Hazardous Air Pollutants for Source Categories (continued)	
C. Subpart G - National Emission Standards for Organic Hazardous Air Pollutants from the Synthetic Organic Chemical Manufacturing Industry for Process Vents, Storage Vessels, Transfer Operations, and Wastewater (continued)	
<i>Drains</i>	
31. The application area includes individual drain systems that receive or manage a Group 1 wastewater stream or a residual removed from a Group 1 wastewater stream. <i>If the response to Question VIII.C.31 is "NO," go to Question VIII.C.34.</i>	<input type="checkbox"/> YES <input type="checkbox"/> NO
32. The application area includes individual drain systems that are complying with 40 CFR§ 63.136 through the use of cover and, if vented, closed vent systems and control devices.	<input type="checkbox"/> YES <input type="checkbox"/> NO
33. The application area includes individual drain systems that are complying with 40 CFR§ 63.136 through the use of water seals or tightly fitting caps or plugs.	<input type="checkbox"/> YES <input type="checkbox"/> NO
34. The application area includes drains, drain hubs, manholes, lift stations, trenches, or pipes that are part of a chemical manufacturing process unit that meets the criteria of 40 CFR§ 63.100(b). <i>If the response to Question VIII.C.31 is "NO," go to Question VIII.C.36.</i>	<input type="checkbox"/> YES <input type="checkbox"/> NO
35. The application area includes drains, drain hubs, manholes, lift stations, trenches or pipes (that are part of a chemical manufacturing process unit) that meet the criteria listed in 40 CFR§ 63.149(d). <i>If the response to Question VIII.C.32 is "NO," go to Question VIII.C.36.</i>	<input type="checkbox"/> YES <input type="checkbox"/> NO
36. The application area includes drains, drain hubs, manholes, lift stations, trenches, or pipes that convey water with a total annual average concentration greater than or equal to 10,000 parts per million by weight of compounds listed in 40 CFR Part 63 Subpart G, Table 9, at any flow rate.	<input type="checkbox"/> YES <input type="checkbox"/> NO

Texas Commission on Environmental Quality
Application Area-Wide Applicability Determinations and General Information
Form OP-REQ1
Federal Operating Permit Program

Date:	02/19/2020
Permit No.:	O-1760
RN No.:	RN100669589

For SOP applications, answer ALL questions unless otherwise directed.

◆ *For GOP applications, answer ONLY these questions unless otherwise directed.*

Form OP-REQ1: Page 40	
VIII. Title 40 Code of Federal Regulations Part 63 - National Emission Standards for Hazardous Air Pollutants for Source Categories (continued)	
C. Subpart G-National Emission Standards for Organic Hazardous Air Pollutants from the Synthetic Organic Chemical Manufacturing Industry for Process Vents, Storage Vessels, Transfer Operation, and Wastewater (continued)	
Drains (continued)	
37. The application area includes drains, drain hubs, manholes, lift stations, trenches or pipes that convey water with a total annual average concentration greater than or equal to 1,000 parts per million by weight of compounds listed in 40 CFR Part 63 Subpart G, Table 9, at an annual average flow rate greater than or equal to 10 liters per minute.	<input type="checkbox"/> YES <input type="checkbox"/> NO
38. The application area includes drains, drain hubs, manholes, lift stations, trenches or pipes that are part of a chemical manufacturing process unit that is subject to the new source requirements of 40 CFR§ 63.100(l)(1) or (l)(2); and the equipment conveys water with a total annual average concentration greater than or equal to 10 parts per million by weight of compounds listed in 40 CFR Part 63 Subpart G, Table 8, at an average annual flow rate greater than or equal to 0.02 liter per minute.	<input type="checkbox"/> YES <input type="checkbox"/> NO
Gas Streams	
39. The application area includes gas streams meeting the characteristics of 40 CFR§ 63.107(b) - (h) or the criteria of 40 CFR§ 63.113(i) and are transferred to a control device not owned or operated by the applicant.	<input type="checkbox"/> YES <input type="checkbox"/> NO
40. The applicant is unable to comply with 40 CFR §§ 63.113 - 63.118 for one or more reasons described in 40 CFR§ 63.100(q)(1), (3), or (5).	<input type="checkbox"/> YES <input type="checkbox"/> NO
D. Subpart N - National Emission Standards for Chromium Emissions From Hard and Decorative Chromium Electroplating and Chromium Anodizing Tanks	
1. The application area includes chromium electroplating or chromium anodizing tanks located at hard chromium electroplating, decorative chromium electroplating, and/or chromium anodizing operations.	<input type="checkbox"/> YES <input checked="" type="checkbox"/> NO

Texas Commission on Environmental Quality
Application Area-Wide Applicability Determinations and General Information
Form OP-REQ1
Federal Operating Permit Program

Date:	02/19/2020
Permit No.:	O-1760
RN No.:	RN100669589

For SOP applications, answer ALL questions unless otherwise directed.

◆ *For GOP applications, answer ONLY these questions unless otherwise directed.*

Form OP-REQ1: Page 41	
VIII. Title 40 Code of Federal Regulations Part 63 - National Emission Standards for Hazardous Air Pollutants for Source Categories (continued)	
E. Subpart O - Ethylene Oxide Emissions Standards for Sterilization Facilities	
1. The application area includes sterilization facilities where ethylene oxide is used in the sterilization or fumigation of materials. <i>If the response to Question VIII.E.1 is "NO," go to Section VIII.F.</i>	<input type="checkbox"/> YES <input checked="" type="checkbox"/> NO
2. Sterilization facilities located in the application area are subject to 40 CFR Part 63, Subpart O. <i>If the response to Question VIII.E.2 is "NO," go to Section VIII.F.</i>	<input type="checkbox"/> YES <input type="checkbox"/> NO
3. The sterilization source has used less than 1 ton (907 kg) of ethylene oxide within all consecutive 12-month periods after December 6, 1996.	<input type="checkbox"/> YES <input type="checkbox"/> NO
4. The sterilization source has used less than 10 tons (9070 kg) of ethylene oxide within all consecutive 12-month periods after December 6, 1996.	<input type="checkbox"/> YES <input type="checkbox"/> NO
F. Subpart Q - National Emission Standards for Industrial Process Cooling Towers	
1. The application area includes industrial process cooling towers. <i>If the response to Question VIII.F.1 is "NO," go to Section VIII.G.</i>	<input type="checkbox"/> YES <input checked="" type="checkbox"/> NO
2. Chromium-based water treatment chemicals have been used on or after September 8, 1994.	<input type="checkbox"/> YES <input type="checkbox"/> NO
G. Subpart R - National Emission Standards for Gasoline Distribution Facilities (Bulk Gasoline Terminals and Pipeline Breakout Stations)	
1. The application area includes a bulk gasoline terminal.	<input type="checkbox"/> YES <input checked="" type="checkbox"/> NO
2. The application area includes a pipeline breakout station. <i>If the responses to Questions VIII.G.1 and VIII.G.2 are both "NO," go to Section VIII.H.</i>	<input type="checkbox"/> YES <input checked="" type="checkbox"/> NO
3. The bulk gasoline terminal or pipeline breakout station is located within a contiguous area and under common control with another bulk gasoline terminal or a pipeline breakout station. <i>If the response to Question VIII.G.3 is "YES," go to Question VIII.G.9.</i>	<input type="checkbox"/> YES <input type="checkbox"/> NO

Texas Commission on Environmental Quality
Application Area-Wide Applicability Determinations and General Information
Form OP-REQ1
Federal Operating Permit Program

Date:	02/19/2020
Permit No.:	O-1760
RN No.:	RN100669589

For SOP applications, answer ALL questions unless otherwise directed.

◆ *For GOP applications, answer ONLY these questions unless otherwise directed.*

Form OP-REQ1: Page 42	
VIII. Title 40 Code of Federal Regulations Part 63 - National Emission Standards for Hazardous Air Pollutants for Source Categories (continued)	
G. Subpart R - National Emission Standards for Gasoline Distribution Facilities (Bulk Gasoline Terminals and Pipeline Breakout Stations) (continued)	
4. The bulk gasoline terminal or pipeline breakout station is located within a contiguous area and under common control with sources, other than bulk gasoline terminals or pipeline breakout stations that emit or have the potential to emit HAPs. <i>If the response to Question VIII.G.4 is "YES," go to Question VIII.G.9.</i>	<input type="checkbox"/> YES <input type="checkbox"/> NO
5. An emissions screening factor was calculated for the bulk gasoline terminal or pipeline breakout station. <i>If the response to Question VIII.G.5 is "NO," go to Question VIII.G.9.</i>	<input type="checkbox"/> YES <input type="checkbox"/> NO
6. The value 0.04(OE) is less than 5% of the value of the bulk gasoline terminal emissions screening factor (ET) or the pipeline breakout station emissions screening factor (Ep). <i>If the response to Question VIII.G.5 is "NO," go to Question VIII.G.9.</i>	<input type="checkbox"/> YES <input type="checkbox"/> NO
7. Emissions screening factor less than 0.5 (ET or EP < 0.5). <i>If the response to Question VIII.G.6 is "YES," go to Section VIII.H.</i>	<input type="checkbox"/> YES <input type="checkbox"/> NO
8. Emissions screening factor greater than or equal to 0.5, but less than 1.0 (0.5 ≤ ET or EP < 1.0). <i>If the response to Question VIII.G.7 is "YES," go to Section VIII.H</i>	<input type="checkbox"/> YES <input type="checkbox"/> NO
9. Emissions screening factor greater than or equal to 1.0 (ET or EP ≥ 1.0). <i>If the response to Question VIII.G.8 is "YES," go to Question VIII.G.10.</i>	<input type="checkbox"/> YES <input type="checkbox"/> NO
10. The site at which the application area is located is a major source of HAP. <i>If the response to Question VIII.G.9 is "NO," go to Section VIII.H</i>	<input type="checkbox"/> YES <input type="checkbox"/> NO
11. The application area is using an alternative leak monitoring program as described in 40 CFR§ 63.424(f).	<input type="checkbox"/> YES <input type="checkbox"/> NO

Texas Commission on Environmental Quality
Application Area-Wide Applicability Determinations and General Information
Form OP-REQ1
Federal Operating Permit Program

Date:	02/19/2020
Permit No.:	O-1760
RN No.:	RN100669589

For SOP applications, answer ALL questions unless otherwise directed.

◆ *For GOP applications, answer ONLY these questions unless otherwise directed.*

Form OP-REQ1: Page 43	
VIII. Title 40 Code of Federal Regulations Part 63 - National Emission Standards for Hazardous Air Pollutants for Source Categories (continued)	
H. Subpart S - National Emission Standards for Hazardous Air Pollutants from the Pulp and Paper Industry	
1. The application area includes processes that produce pulp, paper, or paperboard and are located at a plant site that is a major source of HAPs as defined in 40 CFR§ 63.2. <i>If the response to Question VIII.H.1 is "NO," go to Section VIII.I.</i>	<input type="checkbox"/> YES <input checked="" type="checkbox"/> NO
2. The application area uses processes and materials specified in 40 CFR§ 63.440(a)(1) - (3). <i>If the response to Question VIII.H.2 is "NO," go to Section VIII.I.</i>	<input type="checkbox"/> YES <input type="checkbox"/> NO
3. The application area includes one or more sources subject to 40 CFRPart 63, Subpart S that are existing sources. <i>If the response to Question VIII.H.3 is "NO," go to Section VIII.I.</i>	<input type="checkbox"/> YES <input type="checkbox"/> NO
4. The application area includes one or more kraft pulping systems that are existing sources.	<input type="checkbox"/> YES <input type="checkbox"/> NO
5. The application area includes one or more dissolving-grade bleaching systems that are existing sources at a kraft or sulfite pulping mill.	<input type="checkbox"/> YES <input type="checkbox"/> NO
6. The application area includes bleaching systems that are existing sources and are complying with the Voluntary Advanced Technology Incentives Program for Effluent Limitation Guidelines in 40 CFR§ 430.24. <i>If the response to Question VIII.H.6 is "NO," go to Section VIII.I.</i>	<input type="checkbox"/> YES <input type="checkbox"/> NO
7. The application area includes bleaching systems that are complying with 40 CFR§ 63.440(d)(3)(i).	<input type="checkbox"/> YES <input type="checkbox"/> NO
8. The application area includes bleaching systems that are complying with 40 CFR§ 63.440(d)(3)(ii).	<input type="checkbox"/> YES <input type="checkbox"/> NO

Texas Commission on Environmental Quality
Application Area-Wide Applicability Determinations and General Information
Form OP-REQ1
Federal Operating Permit Program

Date:	02/19/2020
Permit No.:	O-1760
RN No.:	RN100669589

For SOP applications, answer ALL questions unless otherwise directed.

◆ *For GOP applications, answer ONLY these questions unless otherwise directed.*

Form OP-REQ1: Page 44	
VIII. Title 40 Code of Federal Regulations Part 63 - National Emission Standards for Hazardous Air Pollutants for Source Categories (continued)	
I. Subpart T - National Emission Standards for Halogenated Solvent Cleaning	
1. The application area includes an individual batch vapor, in-line vapor, in-line cold, and/or batch cold solvent cleaning machine that uses a hazardous air pollutant (HAP) solvent, or any combination of halogenated HAP solvents, in a total concentration greater than 5% by weight, as a cleaning and/or drying agent.	<input type="checkbox"/> YES <input checked="" type="checkbox"/> NO
2. The application area is located at a major source and includes solvent cleaning machines, qualifying as affected facilities, that use perchloroethylene, trichloroethylene or methylene chloride.	<input type="checkbox"/> YES <input checked="" type="checkbox"/> NO
3. The application area is located at an area source and includes solvent cleaning machines, other than cold batch cleaning machines, that use perchloroethylene, trichloroethylene or methylene chloride.	<input type="checkbox"/> YES <input checked="" type="checkbox"/> NO
J. Subpart U - National Emission Standards for Hazardous Air Pollutant Emissions: Group 1 Polymers and Resins	
1. The application area includes elastomer product process units and/or wastewater streams and wastewater operations that are associated with elastomer product process units. <i>If the response to Question VIII.J.1 is "NO," go to Section VIII.K.</i>	<input type="checkbox"/> YES <input checked="" type="checkbox"/> NO
2. Elastomer product process units and/or wastewater streams and wastewater operations located in the application area are subject to 40 CFR Part 63, Subpart U. <i>If the response to Question VIII.J.2 is "NO," go to Section VIII.K.</i>	<input type="checkbox"/> YES <input type="checkbox"/> NO
3. The application area includes process wastewater streams that are designated as Group 1 or are determined to be Group 1 for organic HAPs as defined in 40 CFR§ 63.482.	<input type="checkbox"/> YES <input type="checkbox"/> NO
4. The application area includes process wastewater streams that are Group 2 for organic HAPs as defined in 40 CFR§ 63.482.	<input type="checkbox"/> YES <input type="checkbox"/> NO

Texas Commission on Environmental Quality
Application Area-Wide Applicability Determinations and General Information
Form OP-REQ1
Federal Operating Permit Program

Date:	02/19/2020
Permit No.:	O-1760
RN No.:	RN100669589

For SOP applications, answer ALL questions unless otherwise directed.

◆ *For GOP applications, answer ONLY these questions unless otherwise directed.*

Form OP-REQ1: Page 45	
VIII. Title 40 Code of Federal Regulations Part 63 - National Emission Standards for Hazardous Air Pollutants for Source Categories (continued)	
J. Subpart U - National Emission Standards for Hazardous Air Pollutant Emissions: Group 1 Polymers and Resins (continued)	
5. All Group 1 wastewater streams at the site are demonstrated to have a total source mass flow rate of less than 1 MG/yr. <i>If the response to Question VIII.J.5 is "YES," go to Question VIII.J.15.</i>	<input type="checkbox"/> YES <input type="checkbox"/> NO
6. The site has untreated and/or partially treated Group 1 wastewater streams demonstrated to have a total source mass flow rate of less than 1 MG/yr. <i>If the response to Question VIII.J.6 is "NO," go to Question VIII.J.8.</i>	<input type="checkbox"/> YES <input type="checkbox"/> NO
7. The application area includes waste management units that receive or manage a partially treated Group 1 wastewater stream prior to or during treatment.	<input type="checkbox"/> YES <input type="checkbox"/> NO
8. Group 1 wastewater streams or residual removed from Group 1 wastewater streams are transferred to an on-site treatment operation that is not owned or operated by the owner or operator of the source generating the waste stream or residual.	<input type="checkbox"/> YES <input type="checkbox"/> NO
9. Group 1 wastewater streams or residual removed from Group 1 wastewater streams are transferred to an off-site treatment operation. <i>If the responses to Questions VIII.J.8 - VIII.J.9 are both "NO," go to Question VIII.J.11.</i>	<input type="checkbox"/> YES <input type="checkbox"/> NO
10. The application area includes waste management units that receive or manage a Group 1 wastewater stream or a residual removed from a Group 1 wastewater stream prior to shipment or transport.	<input type="checkbox"/> YES <input type="checkbox"/> NO

Texas Commission on Environmental Quality
Application Area-Wide Applicability Determinations and General Information
Form OP-REQ1
Federal Operating Permit Program

Date:	02/19/2020
Permit No.:	O-1760
RN No.:	RN100669589

For SOP applications, answer ALL questions unless otherwise directed.

◆ *For GOP applications, answer ONLY these questions unless otherwise directed.*

Form OP-REQ1: Page 46	
VIII. Title 40 Code of Federal Regulations Part 63 - National Emission Standards for Hazardous Air Pollutants for Source Categories (continued)	
J. Subpart U - National Emission Standards for Hazardous Air Pollutant Emissions: Group 1 Polymers and Resins (continued)	
Containers	
11. The application area includes containers that receive, manage, or treat a Group 1 wastewater stream or a residual removed from a Group 1 wastewater stream.	<input type="checkbox"/> YES <input type="checkbox"/> NO
Drains	
12. The application area includes individual drain systems that receive or manage a Group 1 wastewater stream or a residual removed from a Group 1 wastewater stream. <i>If the response to Question VIII.J.12 is "NO," go to Question VIII.J.15.</i>	<input type="checkbox"/> YES <input type="checkbox"/> NO
13. The application area includes individual drain systems that are complying with 40 CFR§ 63.136 through the use of cover and, if vented, closed vent systems and control devices.	<input type="checkbox"/> YES <input type="checkbox"/> NO
14. The application area includes individual drain systems that are complying with 40 CFR§ 63.136 through the use of water seals or tightly fitting caps or plugs.	<input type="checkbox"/> YES <input type="checkbox"/> NO
15. The application area includes drains, drain hubs, manholes, lift stations, trenches, or pipes that are part of an elastomer product process unit. <i>If the response to Question VIII.J.15 is "NO," go to Section VIII.K.</i>	<input type="checkbox"/> YES <input type="checkbox"/> NO
16. The application area includes drains, drain hubs, manholes, lift stations, trenches or pipes that meet the criteria listed in 40 CFR§ 63.149(d) and § 63.501(a)(12). <i>If the response to Question VIII.J.16 is "NO," go to Section VIII.K.</i>	<input type="checkbox"/> YES <input type="checkbox"/> NO

Texas Commission on Environmental Quality
Application Area-Wide Applicability Determinations and General Information
Form OP-REQ1
Federal Operating Permit Program

Date:	02/19/2020
Permit No.:	O-1760
RN No.:	RN100669589

For SOP applications, answer ALL questions unless otherwise directed.

◆ *For GOP applications, answer ONLY these questions unless otherwise directed.*

Form OP-REQ1: Page 47	
VIII. Title 40 Code of Federal Regulations Part 63 - National Emission Standards for Hazardous Air Pollutants for Source Categories (continued)	
J. Subpart U - National Emission Standards for Hazardous Air Pollutant Emissions: Group 1 Polymers and Resins (continued)	
Drains (continued)	
17. The application area includes drains, drain hubs, manholes, lift stations, trenches, or pipes that convey water with a total annual average concentration greater than or equal to 10,000 parts per million by weight of compounds meeting the definition of organic HAP in 40 CFR§ 63.482, at any flow rate.	<input type="checkbox"/> YES <input type="checkbox"/> NO
18. The application area includes drains, drain hubs, manholes, lift stations, trenches or pipes that convey water with a total annual average concentration greater than or equal to 1,000 parts per million by weight of compounds meeting the definition of organic HAP in 40 CFR§ 63.482, at an annual average flow rate greater than or equal to 10 liters per minute.	<input type="checkbox"/> YES <input type="checkbox"/> NO
19. The application area includes drains, drain hubs, manholes, lift stations, trenches or pipes that are part of an elastomer product process unit that is a new affected source or part of a new affected source and the equipment conveys water with a total annual average concentration greater than or equal to 10 parts per million by weight of compounds meeting the definition of organic HAP in 40 CFR§ 63.482, at an average annual flow rate greater than or equal to 0.02 liter per minute.	<input type="checkbox"/> YES <input type="checkbox"/> NO
K. Subpart W - National Emission Standards for Hazardous Air Pollutants for Epoxy Resins Production and Non-nylon Polyamides Production	
1. The manufacture of basic liquid epoxy resins (BLR) and/or manufacture of wet strength resins (WSR) is conducted in the application area. <i>If the response to Question VIII.K.1 is "NO" or "N/A," go to Section VIII.L.</i>	<input type="checkbox"/> YES <input checked="" type="checkbox"/> NO <input type="checkbox"/> N/A
2. The application area includes a BLR and/or WSR research and development facility.	<input type="checkbox"/> YES <input type="checkbox"/> NO

Texas Commission on Environmental Quality
Application Area-Wide Applicability Determinations and General Information
Form OP-REQ1
Federal Operating Permit Program

Date:	02/19/2020
Permit No.:	O-1760
RN No.:	RN100669589

For SOP applications, answer ALL questions unless otherwise directed.

◆ *For GOP applications, answer ONLY these questions unless otherwise directed.*

Form OP-REQ1: Page 48	
VIII. Title 40 Code of Federal Regulations Part 63 - National Emission Standards for Hazardous Air Pollutants for Source Categories (continued)	
L. Subpart X - National Emission Standards for Hazardous Air Pollutants from Secondary Lead Smelting	
1. The application area includes one or more of the affected sources in 40 CFR§ 63.541(a) that are located at a secondary lead smelter. <i>If the response to Question VIII.L.1 is "NO" or "N/A," go to Section VIII.M.</i>	<input type="checkbox"/> YES <input checked="" type="checkbox"/> NO <input type="checkbox"/> N/A
2. The application area is using and approved alternate to the requirements of § 63.545(c)(1)-(5) for control of fugitive dust emission sources.	<input type="checkbox"/> YES <input type="checkbox"/> NO
M. Subpart Y - National Emission Standards for Marine Tank Vessel Loading Operations	
1. The application area includes marine tank vessel loading operations that are specified in 40 CFR§ 63.560 and located at an affected source as defined in 40 CFR§ 63.561.	<input type="checkbox"/> YES <input checked="" type="checkbox"/> NO
N. Subpart CC - National Emission Standards for Hazardous Air Pollutants from Petroleum Refineries	
Applicability	
1. The application area includes petroleum refining process units and/or related emission points that are specified in 40 CFR§ 63.640(c)(1) - (c)(7). <i>If the response to Question VIII.N.1 is "NO," go to Section VIII.O.</i>	<input type="checkbox"/> YES <input checked="" type="checkbox"/> NO
2. All petroleum refining process units/and or related emission points within the application area are specified in 40 CFR§ 63.640(g)(1) - (g)(7). <i>If the response to Question VIII.N.2 is "YES," go to Section VIII.O.</i>	<input type="checkbox"/> YES <input type="checkbox"/> NO

Texas Commission on Environmental Quality
Application Area-Wide Applicability Determinations and General Information
Form OP-REQ1
Federal Operating Permit Program

Date:	02/19/2020
Permit No.:	O-1760
RN No.:	RN100669589

For SOP applications, answer ALL questions unless otherwise directed.

◆ *For GOP applications, answer ONLY these questions unless otherwise directed.*

Form OP-REQ1: Page 49	
VIII. Title 40 Code of Federal Regulations Part 63 - National Emission Standards for Hazardous Air Pollutants for Source Categories (continued)	
N. Subpart CC - National Emission Standards for Hazardous Air Pollutants from Petroleum Refineries (continued)	
Applicability (continued)	
3. The application area is located at a plant site that is a major source as defined in the Federal Clean Air Act § 112(a). <i>If the response to Question VIII.N.3 is "NO," go to Section VIII.O.</i>	<input type="checkbox"/> YES <input type="checkbox"/> NO
4. The application area is located at a plant site which emits or has equipment containing/contacting one or more of the HAPs listed in table 1 of 40 CFR Part 63, Subpart CC. <i>If the response to Question VIII.N.4 is "NO," go to Section VIII.O.</i>	<input type="checkbox"/> YES <input type="checkbox"/> NO
5. The application area includes Group 1 wastewater streams that are not conveyed, stored, or treated in a wastewater stream management unit that also receives streams subject to the provisions of 40 CFR §§ 63.133 - 63.147 of Subpart G wastewater provisions section.	<input type="checkbox"/> YES <input type="checkbox"/> NO
6. The application area includes Group 2 wastewater streams that are not conveyed, stored, or treated in a wastewater stream management unit that also receives streams subject to the provisions of 40 CFR §§ 63.133 - 63.147 of Subpart G wastewater provisions section.	<input type="checkbox"/> YES <input type="checkbox"/> NO
7. The application area includes Group 1 or Group 2 wastewater streams that are conveyed, stored, or treated in a wastewater stream management unit that also receives streams subject to the provisions of 40 CFR §§ 63.133 - 63.147 of Subpart G wastewater provisions section. <i>If the response to Question VIII.N.7 is "NO," go to Section VIII.O.</i>	<input type="checkbox"/> YES <input type="checkbox"/> NO
8. The application area includes Group 1 or Group 2 wastewater streams that are complying with 40 CFR § 63.640(o)(2)(i).	<input type="checkbox"/> YES <input type="checkbox"/> NO

Texas Commission on Environmental Quality
Application Area-Wide Applicability Determinations and General Information
Form OP-REQ1
Federal Operating Permit Program

Date:	02/19/2020
Permit No.:	O-1760
RN No.:	RN100669589

For SOP applications, answer ALL questions unless otherwise directed.

◆ *For GOP applications, answer ONLY these questions unless otherwise directed.*

Form OP-REQ1: Page 50	
VIII. Title 40 Code of Federal Regulations Part 63 - National Emission Standards for Hazardous Air Pollutants for Source Categories (continued)	
N. Subpart CC - National Emission Standards for Hazardous Air Pollutants from Petroleum Refineries (continued)	
Applicability (continued)	
9. The application area includes Group 1 or Group 2 wastewater streams that are complying with 40 CFR§ 63.640(o)(2)(ii). <i>If the response to Question VIII.N.9 is "NO," go to Section VIII.O.</i>	<input type="checkbox"/> YES <input type="checkbox"/> NO
10. The application area includes Group 2 wastewater streams or organic streams whose benzene emissions are subject to control through the use of one or more treatment processes or waste management units under the provisions of 40 CFRPart 61, Subpart FF on or after December 31, 1992.	<input type="checkbox"/> YES <input type="checkbox"/> NO
Containers, Drains, and other Appurtenances	
11. The application area includes containers that are subject to the requirements of 40 CFR§ 63.135 as a result of complying with 40 CFR§ 63.640(o)(2)(ii).	<input type="checkbox"/> YES <input type="checkbox"/> NO
12. The application area includes individual drain systems that are subject to the requirements of 40 CFR§ 63.136 as a result of complying with 40 CFR§ 63.640(o)(2)(ii).	<input type="checkbox"/> YES <input type="checkbox"/> NO
O. Subpart DD - National Emission Standards for Off-site Waste and Recovery Operations	
1. The application area receives material that meets the criteria for off-site material as specified in 40 CFR§ 63.680(b)(1). <i>If the response to Question VIII.O.1 is "NO" or "N/A," go to Section VIII.P</i>	<input type="checkbox"/> YES <input checked="" type="checkbox"/> NO <input type="checkbox"/> N/A
2. Materials specified in 40 CFR§ 63.680(b)(2) are received at the application area.	<input type="checkbox"/> YES <input type="checkbox"/> NO
3. The application area has a waste management operation receiving off-site material and is regulated under 40 CFR Part 264 or Part 265.	<input type="checkbox"/> YES <input type="checkbox"/> NO

Texas Commission on Environmental Quality
Application Area-Wide Applicability Determinations and General Information
Form OP-REQ1
Federal Operating Permit Program

Date:	02/19/2020
Permit No.:	O-1760
RN No.:	RN100669589

For SOP applications, answer ALL questions unless otherwise directed.

◆ *For GOP applications, answer ONLY these questions unless otherwise directed.*

Form OP-REQ1: Page 51	
VIII. Title 40 Code of Federal Regulations Part 63 - National Emission Standards for Hazardous Air Pollutants for Source Categories (continued)	
O. Subpart DD - National Emission Standards for Off-site Waste and Recovery Operations (continued)	
4. The application area has a waste management operation treating wastewater which is an off-site material and is exempted under 40 CFR §§ 264.1(g)(6) or 265.1(c)(10).	<input type="checkbox"/> YES <input type="checkbox"/> NO
5. The application area has an operation subject to Clean Water Act, § 402 or § 307(b) but is not owned by a "state" or "municipality."	<input type="checkbox"/> YES <input type="checkbox"/> NO
6. The predominant activity in the application area is the treatment of wastewater received from off-site.	<input type="checkbox"/> YES <input type="checkbox"/> NO
7. The application area has a recovery operation that recycles or reprocesses hazardous waste which is an off-site material and is exempted under 40 CFR §§ 264.1(g)(2) or 265.1(c)(6).	<input type="checkbox"/> YES <input type="checkbox"/> NO
8. The application area has a recovery operation that recycles or reprocesses used solvent which is an off-site material and is not part of a chemical, petroleum, or other manufacturing process that is required to use air emission controls by another subpart of 40 CFR Part 63 or Part 61.	<input type="checkbox"/> YES <input type="checkbox"/> NO
9. The application area has a recovery operation that re-refines or reprocesses used oil which is an off-site material and is regulated under 40 CFR Part 279, Subpart F (Standards for Used Oil Processors and Refiners).	<input type="checkbox"/> YES <input type="checkbox"/> NO
10. The application area is located at a site where the total annual quantity of HAPs in the off-site material is less than 1 megagram per year. <i>If the response to Question VIII.O.10 is "YES," go to Section VIII.P.</i>	<input type="checkbox"/> YES <input type="checkbox"/> NO

Texas Commission on Environmental Quality
Application Area-Wide Applicability Determinations and General Information
Form OP-REQ1
Federal Operating Permit Program

Date:	02/19/2020
Permit No.:	O-1760
RN No.:	RN100669589

For SOP applications, answer ALL questions unless otherwise directed.

◆ *For GOP applications, answer ONLY these questions unless otherwise directed.*

Form OP-REQ1: Page 52	
VIII. Title 40 Code of Federal Regulations Part 63 - National Emission Standards for Hazardous Air Pollutants for Source Categories (continued)	
O. Subpart DD - National Emission Standards for Off-site Waste and Recovery Operations (continued)	
11. The application area receives offsite materials with average VOHAP concentration less than 500 ppmw at the point of delivery that are not combined with materials having a VOHAP concentration of 500 ppmw or greater. <i>If the response to Question VIII.O.11 is "NO," go to Question VIII.O.14.</i>	<input type="checkbox"/> YES <input type="checkbox"/> NO
12. VOHAP concentration is determined by direct measurement.	<input type="checkbox"/> YES <input type="checkbox"/> NO
13. VOHAP concentration is based on knowledge of the off-site material.	<input type="checkbox"/> YES <input type="checkbox"/> NO
14. The application area includes an equipment component that is a pump, compressor, and agitator, pressure relief device, sampling connection system, open-ended valve or line, valve, connector or instrumentation system. <i>If the response to Question VIII.O.14 is "NO," go to Question VIII.O.17.</i>	<input type="checkbox"/> YES <input type="checkbox"/> NO
15. An equipment component in the application area contains or contacts off-site material with a HAP concentration greater than or equal to 10% by weight.	<input type="checkbox"/> YES <input type="checkbox"/> NO
16. An equipment component in the application area is intended to operate 300 hours or more during a 12-month period.	<input type="checkbox"/> YES <input type="checkbox"/> NO
17. The application area includes containers that manage non-exempt off-site material.	<input type="checkbox"/> YES <input type="checkbox"/> NO
18. The application area includes individual drain systems that manage non-exempt off-site materials.	<input type="checkbox"/> YES <input type="checkbox"/> NO

Texas Commission on Environmental Quality
Application Area-Wide Applicability Determinations and General Information
Form OP-REQ1
Federal Operating Permit Program

Date:	02/19/2020
Permit No.:	O-1760
RN No.:	RN100669589

For SOP applications, answer ALL questions unless otherwise directed.

◆ *For GOP applications, answer ONLY these questions unless otherwise directed.*

Form OP-REQ1: Page 53	
VIII. Title 40 Code of Federal Regulations Part 63 - National Emission Standards for Hazardous Air Pollutants for Source Categories (continued)	
P. Subpart GG - National Emission Standards for Aerospace Manufacturing and Rework Facilities	
1. The application area includes facilities that manufacture or rework commercial, civil, or military aerospace vehicles or components. <i>If the response to Question VIII.P.1 is "NO" or "N/A," go to Section VIII.Q.</i>	<input type="checkbox"/> YES <input checked="" type="checkbox"/> NO <input type="checkbox"/> N/A
2. The application area includes one or more of the affected sources specified in 40 CFR§ 63.741(c)(1) - (7).	<input type="checkbox"/> YES <input type="checkbox"/> NO
Q. Subpart HH - National Emission Standards for Hazardous Air Pollutants From Oil and Natural Gas Production Facilities.	
◆ 1. The application area contains facilities that process, upgrade or store hydrocarbon liquids that are located at oil and natural gas production facilities prior to the point of custody transfer.	<input type="checkbox"/> YES <input checked="" type="checkbox"/> NO
◆ 2. The application area contains facilities that process, upgrade or store natural gas prior to the point at which natural gas enters the natural gas transmission and storage source category or is delivered to a final end user. <i>For SOP applications, if the responses to Questions VIII.Q.1 and VIII.Q.2 are both "NO," go to Section VIII.R.</i> <i>For GOP applications, if the responses to Questions VIII.Q.1 and VIII.Q.2 are both "NO," go to Section VIII.Z.</i>	<input type="checkbox"/> YES <input checked="" type="checkbox"/> NO
◆ 3. The application area contains only facilities that exclusively process, store or transfer black oil as defined in § 63.761. <i>For SOP applications, if the response to Question VIII.Q.3 is "YES," go to Section VIII.R.</i> <i>For GOP applications, if the response to Question VIII.Q.3 is "YES," go to Section VIII.Z.</i>	<input type="checkbox"/> YES <input type="checkbox"/> NO
◆ 4. The application area is located at a site that is a major source of HAP. <i>If the response to Question VIII.Q.4 is "NO," go to Question VIII.Q.6.</i>	<input type="checkbox"/> YES <input type="checkbox"/> NO

Texas Commission on Environmental Quality
Application Area-Wide Applicability Determinations and General Information
Form OP-REQ1
Federal Operating Permit Program

Date:	02/19/2020
Permit No.:	O-1760
RN No.:	RN100669589

For SOP applications, answer ALL questions unless otherwise directed.

◆ *For GOP applications, answer ONLY these questions unless otherwise directed.*

Form OP-REQ1: Page 54		
VIII. Title 40 Code of Federal Regulations Part 63- National Emission Standards for Hazardous Air Pollutants for Source Categories (continued)		
Q. Subpart - HH - National Emission Standards for Hazardous Air Pollutants From Oil and Natural Gas Production Facilities (continued)		
◆	<p>5. The application area contains only a facility, prior to the point of custody transfer, with facility-wide actual annual average natural gas throughput less than 18.4 thousand standard cubic meters (649,789.9 ft³) per day and a facility-wide actual annual average hydrocarbon liquid throughput less than 39,700 liters (10,487.6 gallons) per day.</p> <p><i>For SOP applications, if the response to Question VIII.Q.5 is "YES," go to Section VIII.R.</i></p> <p><i>For GOP applications, if the response to Question VIII.Q.5 is "YES," go to Section VIII.Z.</i></p> <p><i>For all applications, if the response to Question VIII.Q.5 is "NO," go to Question VIII.Q.9.</i></p>	<input type="checkbox"/> YES <input type="checkbox"/> NO
◆	<p>6. The application area includes a triethylene glycol (TEG) dehydration unit.</p> <p><i>For SOP applications, if the answer to Question VIII.Q.6 is "NO," go to Section VIII.R. For GOP applications, if the response to Question VIII.Q.6 is "NO," go to Section VIII.Z.</i></p>	<input type="checkbox"/> YES <input type="checkbox"/> NO
◆	<p>7. The application area is located at a site that is within the boundaries of UA plus offset or a UC, as defined in 40 CFR§ 63.761.</p>	<input type="checkbox"/> YES <input type="checkbox"/> NO
◆	<p>8. The site has actual emissions of 5 tons per year or more of a single HAP, or 12.5 tons per year or more of a combination of HAP.</p>	<input type="checkbox"/> YES <input type="checkbox"/> NO
◆	<p>9. Emissions for major source determination are being estimated based on the maximum natural gas or hydrocarbon liquid throughputs calculated in § 63.760(a)(1)(i)-(iii).</p>	<input type="checkbox"/> YES <input type="checkbox"/> NO

Texas Commission on Environmental Quality
Application Area-Wide Applicability Determinations and General Information
Form OP-REQ1
Federal Operating Permit Program

Date:	02/19/2020
Permit No.:	O-1760
RN No.:	RN100669589

For SOP applications, answer ALL questions unless otherwise directed.

◆ *For GOP applications, answer ONLY these questions unless otherwise directed.*

Form OP-REQ1: Page 55	
VIII. Title 40 Code of Federal Regulations Part 63 - National Emission Standards for Hazardous Air Pollutants for Source Categories (continued)	
R. Subpart II - National Emission Standards for Shipbuilding and Ship Repair (Surface Coating)	
1. The application area includes shipbuilding or ship repair operations. <i>If the response to Question VIII.R.1 is "NO," go to Section VIII.S.</i>	<input type="checkbox"/> YES <input checked="" type="checkbox"/> NO
2. Shipbuilding or ship repair operations located in the application area are subject to 40 CFR Part 63, Subpart II.	<input type="checkbox"/> YES <input type="checkbox"/> NO
S. Subpart JJ - National Emission Standards for Wood Furniture Manufacturing Operations	
1. The application area includes wood furniture manufacturing operations and/or wood furniture component manufacturing operations. <i>If the response to Question VIII.S.1 is "NO" or "N/A," go to Section VIII.T.</i>	<input type="checkbox"/> YES <input checked="" type="checkbox"/> NO <input type="checkbox"/> N/A
2. The application area meets the definition of an "incidental wood manufacturer" as defined in 40 CFR § 63.801.	<input type="checkbox"/> YES <input type="checkbox"/> NO
T. Subpart KK - National Emission Standards for the Printing and Publishing Industry	
1. The application area includes publication rotogravure, product and packaging rotogravure, or wide-web flexographic printing presses.	<input type="checkbox"/> YES <input checked="" type="checkbox"/> NO <input type="checkbox"/> N/A
U. Subpart PP - National Emission Standards for Containers	
1. The application area includes containers for which another 40 CFR Part 60, 61, or 63 subpart references the use of 40 CFR Part 63, Subpart PP for the control of air emissions. <i>If the response to Question VIII.U.1 is "NO," go to Section VIII.V.</i>	<input type="checkbox"/> YES <input checked="" type="checkbox"/> NO
2. The application area includes containers using Container Level 1 controls.	<input type="checkbox"/> YES <input type="checkbox"/> NO
3. The application area includes containers using Container Level 2 controls.	<input type="checkbox"/> YES <input type="checkbox"/> NO

Texas Commission on Environmental Quality
Application Area-Wide Applicability Determinations and General Information
Form OP-REQ1
Federal Operating Permit Program

Date:	02/19/2020
Permit No.:	O-1760
RN No.:	RN100669589

For SOP applications, answer ALL questions unless otherwise directed.

◆ *For GOP applications, answer ONLY these questions unless otherwise directed.*

Form OP-REQ1: Page 56	
VIII. Title 40 Code of Federal Regulations Part 63 - National Emission Standards for Hazardous Air Pollutants for Source Categories (continued)	
U. Subpart PP - National Emission Standards for Containers (continued)	
4. The application area includes containers using Container Level 3 controls.	<input type="checkbox"/> YES <input type="checkbox"/> NO
V. Subpart RR - National Emission Standards for Individual Drain Systems	
1. The application area includes individual drain systems for which another 40 CFR Part 60, 61, or 63 subpart references the use of 40 CFR Part 63, Subpart RR for the control of air emissions.	<input type="checkbox"/> YES <input checked="" type="checkbox"/> NO
W. Subpart YY - National Emission Standards for Hazardous Air Pollutants for Source Categories - Generic Maximum Achievable Control Technology Standards	
1. The application area includes an acetal resins production process unit; an acrylic and modacrylic fiber production process unit complying with 40 CFR § 63.1103(b)(3)(i); or an existing polycarbonate production process.	<input type="checkbox"/> YES <input checked="" type="checkbox"/> NO
2. The application area includes process wastewater streams generated from an acetal resins production process unit; an acrylic and modacrylic fiber production process unit complying with 40 CFR § 63.1103(b)(3)(i); or an existing polycarbonate production process. <i>If the responses to Questions VIII.W.1 and VIII.W.2 are both "NO," go to Question VIII.W.20.</i>	<input type="checkbox"/> YES <input checked="" type="checkbox"/> NO
3. The application area includes process wastewater streams that are designated as Group 1 or are determined to be Group 1 under the requirements of 40 CFR § 63.132(c).	<input type="checkbox"/> YES <input type="checkbox"/> NO
4. The application area includes process wastewater streams that are determined to be Group 2 under the requirements of 40 CFR § 63.132(c).	<input type="checkbox"/> YES <input type="checkbox"/> NO
5. All Group 1 wastewater streams at the site are determined to have a total source mass flow rate of less than 1 MG/yr.	<input type="checkbox"/> YES <input type="checkbox"/> NO
6. The site has untreated and/or partially treated Group 1 wastewater streams demonstrated to have a total source mass flow rate of less than 1 MG/yr. <i>If the response to Question VIII.W.6 is "NO," go to Question VIII.W.8.</i>	<input type="checkbox"/> YES <input type="checkbox"/> NO

Texas Commission on Environmental Quality
Application Area-Wide Applicability Determinations and General Information
Form OP-REQ1
Federal Operating Permit Program

Date:	02/19/2020
Permit No.:	O-1760
RN No.:	RN100669589

For SOP applications, answer ALL questions unless otherwise directed.

◆ *For GOP applications, answer ONLY these questions unless otherwise directed.*

Form OP-REQ1: Page 57	
VIII. Title 40 Code of Federal Regulations Part 63 - National Emission Standards for Hazardous Air Pollutants for Source Categories (continued)	
W. Subpart YY - National Emission Standards for Hazardous Air Pollutants for Source Categories - Generic Maximum Achievable Control Technology Standards (continued)	
7. The application area includes waste management units that receive or manage a partially treated Group 1 wastewater stream prior to or during treatment.	<input type="checkbox"/> YES <input type="checkbox"/> NO
8. Group 1 wastewater streams or residual removed from Group 1 wastewater streams are transferred to an on-site treatment operation that is not owned or operated by the owner or operator of the source generating the waste stream or residual.	<input type="checkbox"/> YES <input type="checkbox"/> NO
9. Group 1 wastewater streams or residual removed from Group 1 wastewater streams are transferred to an off-site treatment operation. <i>If the responses to Questions VIII.W.8 and W.9 are both "NO," go to Question VIII.W.11.</i>	<input type="checkbox"/> YES <input type="checkbox"/> NO
10. The application area includes waste management units that receive or manage a Group 1 wastewater stream or a residual removed from a Group 1 wastewater stream prior to shipment or transport.	<input type="checkbox"/> YES <input type="checkbox"/> NO
11. The application area includes containers that receive, manage, or treat a Group 1 wastewater stream or a residual removed from a Group 1 wastewater stream.	<input type="checkbox"/> YES <input type="checkbox"/> NO
12. The application area includes individual drain systems that receive, manage, or treat a Group 1 wastewater stream or a residual removed from a Group 1 wastewater stream. <i>If the response to Question VIII.W.12 is "NO," go to Question VIII.W.15.</i>	<input type="checkbox"/> YES <input type="checkbox"/> NO
13. The application area includes individual drain systems that are complying with 40 CFR§ 63.136 through the use of covers and, if vented, closed vent systems and control devices.	<input type="checkbox"/> YES <input type="checkbox"/> NO
14. The application area includes individual drain systems that are complying with 40 CFR§ 63.136 through the use of water seals or tightly fitting caps or plugs.	<input type="checkbox"/> YES <input type="checkbox"/> NO

Texas Commission on Environmental Quality
Application Area-Wide Applicability Determinations and General Information
Form OP-REQ1
Federal Operating Permit Program

Date:	02/19/2020
Permit No.:	O-1760
RN No.:	RN100669589

For SOP applications, answer ALL questions unless otherwise directed.

◆ *For GOP applications, answer ONLY these questions unless otherwise directed.*

Form OP-REQ1: Page 58	
VIII. Title 40 Code of Federal Regulations Part 63 - National Emission Standards for Hazardous Air Pollutants for Source Categories (continued)	
W. Subpart YY - National Emission Standards for Hazardous Air Pollutants for Source Categories - Generic Maximum Achievable Control Technology Standards (continued)	
15. The application area includes drains, drain hubs, manholes, lift stations, trenches, or pipes that are part of an acetal resins production process unit; an acrylic and modacrylic fiber production process unit complying with 40 CFR§ 63.1103(b)(3)(i); or an existing polycarbonate production process unit. <i>If the response to Question VIII.W.15 is "NO," go to Question VIII.W.20.</i>	<input type="checkbox"/> YES <input type="checkbox"/> NO
16. The application area includes drains, drain hubs, manholes, lift stations, trenches or pipes that meet the criteria listed in 40 CFR§ 63.1106(c)(1) - (3). <i>If the response to Question VIII.W.16 is "NO," go to Question VIII.W.20.</i>	<input type="checkbox"/> YES <input type="checkbox"/> NO
17. The application area includes drains, drain hubs, manholes, lift stations, trenches or pipes that convey water with a total annual average concentration greater than or equal to 10,000 parts per million by weight of compounds meeting the definition of organic HAP in Table 9 to 40 CFRPart 60, Subpart G, at any flow rate.	<input type="checkbox"/> YES <input type="checkbox"/> NO
18. The application area includes drains, drain hubs, manholes, lift stations, trenches or pipes that convey water with a total annual average concentration greater than or equal to 1,000 parts per million by weight of compounds meeting the definition of organic HAP in Table 9 to 40 CFRPart 60, Subpart G, at an annual average flow rate greater than or equal to 10 liters per minute.	<input type="checkbox"/> YES <input type="checkbox"/> NO

Texas Commission on Environmental Quality
Application Area-Wide Applicability Determinations and General Information
Form OP-REQ1
Federal Operating Permit Program

Date:	02/19/2020
Permit No.:	O-1760
RN No.:	RN100669589

For SOP applications, answer ALL questions unless otherwise directed.

◆ *For GOP applications, answer ONLY these questions unless otherwise directed.*

Form OP-REQ1: Page 59	
VIII. Title 40 Code of Federal Regulations Part 63 - National Emission Standards for Hazardous Air Pollutants for Source Categories (continued)	
W. Subpart YY - National Emission Standards for Hazardous Air Pollutants for Source Categories - Generic Maximum Achievable Control Technology Standards (continued)	
19. The application area includes drains, drain hubs, manholes, lift stations, trenches or pipes that are part of an acrylic resins or acrylic and modacrylic fiber production process unit that is part of a new affected source or is a new affected source and the equipment conveys water with a total annual average concentration greater than or equal to 10 ppmw of compounds meeting the definition of organic HAP in Table 9 to 40 CFR Part 60, Subpart G, at an average annual flow rate greater than or equal to 0.02 liter per minute.	<input type="checkbox"/> YES <input type="checkbox"/> NO
20. The application area includes an ethylene production process unit.	<input type="checkbox"/> YES <input checked="" type="checkbox"/> NO <input type="checkbox"/> N/A
21. The application area includes waste streams generated from an ethylene production process unit. <i>If the responses to Questions VIII.W.20 and VIII.W.21 are both "NO" or "N/A," go to Question VIII.W.54.</i>	<input type="checkbox"/> YES <input checked="" type="checkbox"/> NO <input type="checkbox"/> N/A
22. The waste stream(s) contains at least one of the chemicals listed in 40 CFR§ 63.1103(e), Table 7(g)(1). <i>If the response to Question VIII.W.22 is "NO," go to Question VIII.W.54.</i>	<input type="checkbox"/> YES <input type="checkbox"/> NO
23. Waste stream(s) are transferred off-site for treatment. <i>If the response to Question VIII.W.23 is "NO," go to Question VIII.W.25.</i>	<input type="checkbox"/> YES <input type="checkbox"/> NO
24. The application area has waste management units that treat or manage waste stream(s) prior to transfer off-site for treatment. <i>If the response to Question VIII.W.24 is "NO," go to Question VIII.W.54.</i>	<input type="checkbox"/> YES <input type="checkbox"/> NO

Texas Commission on Environmental Quality
Application Area-Wide Applicability Determinations and General Information
Form OP-REQ1
Federal Operating Permit Program

Date:	02/19/2020
Permit No.:	O-1760
RN No.:	RN100669589

For SOP applications, answer ALL questions unless otherwise directed.

◆ *For GOP applications, answer ONLY these questions unless otherwise directed.*

Form OP-REQ1: Page 60	
VIII. Title 40 Code of Federal Regulations Part 63 - National Emission Standards for Hazardous Air Pollutants for Source Categories (continued)	
W. Subpart YY - National Emission Standards for Hazardous Air Pollutants for Source Categories - Generic Maximum Achievable Control Technology Standards (continued)	
25. The total annual benzene quantity from waste at the site is less than 10 Mg/yr as determined according to 40 CFR§ 61.342(a).	<input type="checkbox"/> YES <input type="checkbox"/> NO
26. The application area contains at least one waste stream that is a continuous butadiene waste stream as defined in 40 CFR§ 63.1082(b). <i>If the response to Question VIII.W.26 is "NO," go to Question VIII.W.43.</i>	<input type="checkbox"/> YES <input type="checkbox"/> NO
27. The waste stream(s) contains at least 10 ppmw 1,3-butadiene at a flow rate of 0.02 liters per minute or is designated for control. <i>If the response to Question VIII.W.27 is "NO," go to Question VIII.W.43.</i>	<input type="checkbox"/> YES <input type="checkbox"/> NO
28. The control requirements of 40 CFRPart 63, Subpart G for process wastewater as specified in 40 CFR§ 63.1095(a)(2) are selected for control of the waste stream(s). <i>If the response to Question VIII.W.28 is "NO," go to Question VIII.W.33.</i>	<input type="checkbox"/> YES <input type="checkbox"/> NO
29. The application area includes containers that receive, manage, or treat a continuous butadiene waste stream.	<input type="checkbox"/> YES <input type="checkbox"/> NO
30. The application area includes individual drain systems that receive, manage, or treat a continuous butadiene waste stream. <i>If the response to Question VIII.W.30 is "NO," go to Question VIII.W.43.</i>	<input type="checkbox"/> YES <input type="checkbox"/> NO
31. The application area includes individual drain systems that are complying with 40 CFR§ 63.136 through the use of cover and, if vented, closed vent systems and control devices.	<input type="checkbox"/> YES <input type="checkbox"/> NO

Texas Commission on Environmental Quality
Application Area-Wide Applicability Determinations and General Information
Form OP-REQ1
Federal Operating Permit Program

Date:	02/19/2020
Permit No.:	O-1760
RN No.:	RN100669589

For SOP applications, answer ALL questions unless otherwise directed.

◆ *For GOP applications, answer ONLY these questions unless otherwise directed.*

Form OP-REQ1: Page 61	
VIII. Title 40 Code of Federal Regulations Part 63 - National Emission Standards for Hazardous Air Pollutants for Source Categories (continued)	
W. Subpart YY - National Emission Standards for Hazardous Air Pollutants for Source Categories - Generic Maximum Achievable Control Technology Standards (continued)	
32. The application area includes individual drain systems that are complying with 40 CFR§ 63.136 through the use of water seals or tightly fitting caps or plugs. <i>If the response to Question VIII.W.32 is required, go to Question VIII.W.43.</i>	<input type="checkbox"/> YES <input type="checkbox"/> NO
33. The application area has containers, as defined in 40 CFR§ 61.341, that receive a continuous butadiene waste stream. <i>If the response to Question VIII.W.33is "NO," go to Question VIII.W.36.</i>	<input type="checkbox"/> YES <input type="checkbox"/> NO
34. The application area is an alternate means of compliance to meet the 40 CFR§ 61.345 requirements for containers. <i>If the response to Question VIII.W.34is "YES," go to Question VIII.W.36.</i>	<input type="checkbox"/> YES <input type="checkbox"/> NO
35. Covers and closed-vent systems used for containers operate such that the container is maintained at a pressure less than atmospheric pressure.	<input type="checkbox"/> YES <input type="checkbox"/> NO
36. The application area has individual drain systems, as defined in 40 CFR§ 61.341, that receive or manage a continuous butadiene waste stream. <i>If the response to Question VIII.W.36is "NO," go to Question VIII.W.43.</i>	<input type="checkbox"/> YES <input type="checkbox"/> NO
37. The application area is using an alternate means of compliance to meet the 40 CFR§ 61.346 requirements for individual drain systems. <i>If the response to Question VIII.W.37is "YES," go to Question VIII.W.43.</i>	<input type="checkbox"/> YES <input type="checkbox"/> NO

Texas Commission on Environmental Quality
Application Area-Wide Applicability Determinations and General Information
Form OP-REQ1
Federal Operating Permit Program

Date:	02/19/2020
Permit No.:	O-1760
RN No.:	RN100669589

For SOP applications, answer ALL questions unless otherwise directed.

◆ *For GOP applications, answer ONLY these questions unless otherwise directed.*

Form OP-REQ1: Page 62	
VIII. Title 40 Code of Federal Regulations Part 63 - National Emission Standards for Hazardous Air Pollutants for Source Categories (continued)	
W. Subpart YY - National Emission Standards for Hazardous Air Pollutants for Source Categories - Generic Maximum Achievable Control Technology Standards (continued)	
38. The application area has individual drain systems complying with 40 CFR§ 61.346(a). <i>If the response to Question VIII.W.38 is "NO," go to Question VIII.W.40.</i>	<input type="checkbox"/> YES <input type="checkbox"/> NO
39. Covers and closed-vent systems used for individual drain systems operate such that the individual drain system is maintained at a pressure less than atmospheric pressure.	<input type="checkbox"/> YES <input type="checkbox"/> NO
40. The application area has individual drain systems complying with 40 CFR§ 61.346(b). <i>If the response to Question VIII.W.40 is "NO," go to Question VIII.W.43.</i>	<input type="checkbox"/> YES <input type="checkbox"/> NO
41. Junction boxes in the individual drain systems are equipped with a system to prevent the flow of organic vapors from the junction box vent pipe to the atmosphere during normal operation.	<input type="checkbox"/> YES <input type="checkbox"/> NO
42. Junction box vent pipes in the individual drain systems are connected to a closed-vent system and control device.	<input type="checkbox"/> YES <input type="checkbox"/> NO
43. The application area has at least one waste stream that contains benzene. <i>If the response to Question VIII.W.43 is "NO," go to Question VIII.W.54.</i>	<input type="checkbox"/> YES <input type="checkbox"/> NO
44. The application area has containers, as defined in 40 CFR§ 61.341, that receive a waste stream containing benzene. <i>If the response to Question VIII.W.44 is "NO," go to Question VIII.W.47.</i>	<input type="checkbox"/> YES <input type="checkbox"/> NO
45. The application area is an alternate means of compliance to meet the 40 CFR§ 61.345 requirements for containers. <i>If the response to Question VIII.W.45 is "YES," go to Question VIII.W.47.</i>	<input type="checkbox"/> YES <input type="checkbox"/> NO

Texas Commission on Environmental Quality
Application Area-Wide Applicability Determinations and General Information
Form OP-REQ1
Federal Operating Permit Program

Date:	02/19/2020
Permit No.:	O-1760
RN No.:	RN100669589

For SOP applications, answer ALL questions unless otherwise directed.

◆ *For GOP applications, answer ONLY these questions unless otherwise directed.*

Form OP-REQ1: Page 63	
VIII. Title 40 Code of Federal Regulations Part 63 - National Emission Standards for Hazardous Air Pollutants for Source Categories (continued)	
W. Subpart YY - National Emission Standards for Hazardous Air Pollutants for Source Categories - Generic Maximum Achievable Control Technology Standards (continued)	
46. Covers and closed-vent systems used for containers operate such that the container is maintained at a pressure less than atmospheric pressure.	<input type="checkbox"/> YES <input type="checkbox"/> NO
47. The application area has individual drain systems, as defined in 40 CFR§ 61.341, that receive or manage a waste stream containing benzene. <i>If the response to Question VIII.W.47is "NO," go to Question VIII.W.54.</i>	<input type="checkbox"/> YES <input type="checkbox"/> NO
48. The application area is using an alternate means of compliance to meet the 40 CFR§ 61.346 requirements for individual drain systems. <i>If the response to Question VIII.W.48is "YES," go to Question VIII.W.54.</i>	<input type="checkbox"/> YES <input type="checkbox"/> NO
49. The application area has individual drain systems complying with 40 CFR§ 61.346(a). <i>If the response to Question VIII.W.49is "NO," go to Question VIII.W.51.</i>	<input type="checkbox"/> YES <input type="checkbox"/> NO
50. Covers and closed-vent systems used for individual drain systems operate such that the individual drain system is maintained at a pressure less than atmospheric pressure.	<input type="checkbox"/> YES <input type="checkbox"/> NO
51. The application area has individual drain systems complying with 40 CFR§ 61.346(b). <i>If the response to Question VIII.W.51is "NO," go to Question VIII.W.54.</i>	<input type="checkbox"/> YES <input type="checkbox"/> NO
52. Junction boxes in the individual drain systems are equipped with a system to prevent the flow of organic vapors from the junction box vent pipe to the atmosphere during normal operation.	<input type="checkbox"/> YES <input type="checkbox"/> NO

Texas Commission on Environmental Quality
Application Area-Wide Applicability Determinations and General Information
Form OP-REQ1
Federal Operating Permit Program

Date:	02/19/2020
Permit No.:	O-1760
RN No.:	RN100669589

For SOP applications, answer ALL questions unless otherwise directed.

◆ *For GOP applications, answer ONLY these questions unless otherwise directed.*

Form OP-REQ1: Page 64	
VIII. Title 40 Code of Federal Regulations Part 63 - National Emission Standards for Hazardous Air Pollutants for Source Categories (continued)	
W. Subpart YY - National Emission Standards for Hazardous Air Pollutants for Source Categories - Generic Maximum Achievable Control Technology Standards (continued)	
53. Junction box vent pipes in the individual drain systems are connected to a closed-vent system and control device.	<input type="checkbox"/> YES <input type="checkbox"/> NO
54. The application area contains a cyanide chemicals manufacturing process. <i>If the response to Question VIII.W.54 is "NO," go to Section VIII.X.</i>	<input type="checkbox"/> YES <input checked="" type="checkbox"/> NO
55. The cyanide chemicals manufacturing process generates maintenance wastewater containing hydrogen cyanide or acetonitrile.	<input type="checkbox"/> YES <input type="checkbox"/> NO
X. Subpart JJJ - National Emission Standards for Hazardous Air Pollutant Emissions: Group IV Polymers and Resins	
1. The application area includes thermoplastic product process units, and/or their associated affected sources specified in 40 CFR§ 63.1310(a)(1) - (5), that are subject to 40 CFRPart 63, Subpart JJJ. <i>If the response to Question VIII.X.1 is "NO," go to Section VIII.Y.</i>	<input type="checkbox"/> YES <input checked="" type="checkbox"/> NO
2. The application area includes thermoplastic product process units and/or wastewater streams and wastewater operations that are associated with thermoplastic product process units. <i>If the response to Question VIII.X.2 is "NO," go to Section VIII.Y.</i>	<input type="checkbox"/> YES <input type="checkbox"/> NO
3. All process wastewater streams generated or managed in the application area are from sources producing polystyrene. <i>If the response to Question VIII.X.3 is "YES," go to Section VIII.Y.</i>	<input type="checkbox"/> YES <input type="checkbox"/> NO
4. All process wastewater streams generated or managed in the application area are from sources producing ASA/AMSAN. <i>If the response to Question VIII.X.4 is "YES," go to Section VIII.Y.</i>	<input type="checkbox"/> YES <input type="checkbox"/> NO

Texas Commission on Environmental Quality
Application Area-Wide Applicability Determinations and General Information
Form OP-REQ1
Federal Operating Permit Program

Date:	02/19/2020
Permit No.:	O-1760
RN No.:	RN100669589

For SOP applications, answer ALL questions unless otherwise directed.

◆ *For GOP applications, answer ONLY these questions unless otherwise directed.*

Form OP-REQ1: Page 65	
VIII. Title 40 Code of Federal Regulations Part 63 - National Emission Standards for Hazardous Air Pollutants for Source Categories (continued)	
X. Subpart JJJ - National Emission Standards for Hazardous Air Pollutant Emissions: Group IV Polymers and Resins (continued)	
5. The application area includes process wastewater streams that are designated as Group 1 or are determined to be Group 1 for organic HAPs as defined in 40 CFR§ 63.1312.	<input type="checkbox"/> YES <input type="checkbox"/> NO
6. The application area includes process wastewater streams, located at existing sources, that are Group 2 for organic HAPs as defined in 40 CFR§ 63.1312.	<input type="checkbox"/> YES <input type="checkbox"/> NO
7. The application area includes process wastewater streams, located at new sources, that are Group 2 for organic HAPs as defined in 40 CFR§ 63.1312.	<input type="checkbox"/> YES <input type="checkbox"/> NO
8. All Group 1 wastewater streams at the site are demonstrated to have a total source mass flow rate of less than 1 MG/yr. <i>If the response to Question VIII.X.8 is "YES," go to Question VIII.X.18.</i>	<input type="checkbox"/> YES <input type="checkbox"/> NO
9. The site has untreated and/or partially treated Group 1 wastewater streams demonstrated to have a total source mass flow rate of less than 1 MG/yr. <i>If the response to Question VIII.X.9 is "NO," go to Question VIII.X.11.</i>	<input type="checkbox"/> YES <input type="checkbox"/> NO
10. The application area includes waste management units that receive or manage a partially treated Group 1 wastewater stream prior to or during treatment.	<input type="checkbox"/> YES <input type="checkbox"/> NO
11. Group 1 wastewater streams or residual removed from Group 1 wastewater streams are transferred to an on-site treatment operation that is not owned or operated by the owner or operator of the source generating the waste stream or residual.	<input type="checkbox"/> YES <input type="checkbox"/> NO
12. Group 1 wastewater streams or residual removed from Group 1 wastewater streams are transferred to an off-site treatment operation. <i>If the responses to Questions VIII.X.11- VIII.X.12 are both "NO," go to Question VIII.X.14.</i>	<input type="checkbox"/> YES <input type="checkbox"/> NO

Texas Commission on Environmental Quality
Application Area-Wide Applicability Determinations and General Information
Form OP-REQ1
Federal Operating Permit Program

Date:	02/19/2020
Permit No.:	O-1760
RN No.:	RN100669589

For SOP applications, answer ALL questions unless otherwise directed.

◆ *For GOP applications, answer ONLY these questions unless otherwise directed.*

Form OP-REQ1: Page 66	
VIII. Title 40 Code of Federal Regulations Part 63 - National Emission Standards for Hazardous Air Pollutants for Source Categories (continued)	
X. Subpart JJJ - National Emission Standards for Hazardous Air Pollutant Emissions: Group IV Polymers and Resins (continued)	
13. The application area includes waste management units that receive or manage a Group 1 wastewater stream or a residual removed from a Group 1 wastewater stream prior to shipment or transport.	<input type="checkbox"/> YES <input type="checkbox"/> NO
Containers	
14. The application area includes containers that receive, manage, or treat a Group 1 wastewater stream or a residual removed from a Group 1 wastewater stream.	<input type="checkbox"/> YES <input type="checkbox"/> NO
Drains	
15. The application area includes individual drain systems that receive or manage a Group 1 wastewater stream or a residual removed from a Group 1 wastewater stream. <i>If the response to Question VIII.X.15 is "NO," go to Question VIII.X.18.</i>	<input type="checkbox"/> YES <input type="checkbox"/> NO
16. The application area includes individual drain systems that are complying with 40 CFR§ 63.136 through the use of cover and, if vented, closed vent systems and control devices.	<input type="checkbox"/> YES <input type="checkbox"/> NO
17. The application area includes individual drain systems that are complying with 40 CFR§ 63.136 through the use of water seals or tightly fitting caps or plugs.	<input type="checkbox"/> YES <input type="checkbox"/> NO
18. The application area includes drains, drain hubs, manholes, lift stations, trenches, or pipes that are part of a thermoplastic product process unit. <i>If the response to Question VIII.X.18 is "NO," go to Section VIII.Y.</i>	<input type="checkbox"/> YES <input type="checkbox"/> NO

Texas Commission on Environmental Quality
Application Area-Wide Applicability Determinations and General Information
Form OP-REQ1
Federal Operating Permit Program

Date:	02/19/2020
Permit No.:	O-1760
RN No.:	RN100669589

For SOP applications, answer ALL questions unless otherwise directed.

◆ *For GOP applications, answer ONLY these questions unless otherwise directed.*

Form OP-REQ1: Page 67	
VIII. Title 40 Code of Federal Regulations Part 63 - National Emission Standards for Hazardous Air Pollutants for Source Categories (continued)	
X. Subpart JJJ - National Emission Standards for Hazardous Air Pollutant Emissions: Group IV Polymers and Resins (continued)	
Drains (continued)	
19. The application area includes drains, drain hubs, manholes, lift stations, trenches or pipes that meet the criteria listed in 40 CFR§ 63.149(d) and § 63.1330(b)(12). <i>If the response to Question VIII.X.19 is "NO," go to Section VIII.Y.</i>	<input type="checkbox"/> YES <input type="checkbox"/> NO
20. The application area includes drains, drain hubs, manholes, lift stations, trenches, or pipes that convey water with a total annual average concentration greater than or equal to 10,000 parts per million by weight of compounds meeting the definition of organic HAP in 40 CFR§ 63.1312, at any flow rate.	<input type="checkbox"/> YES <input type="checkbox"/> NO
21. The application area includes drains, drain hubs, manholes, lift stations, trenches or pipes that convey water with a total annual average concentration greater than or equal to 1,000 parts per million by weight of compounds meeting the definition of organic HAP in 40 CFR§ 63.1312, at an annual average flow rate greater than or equal to 10 liters per minute.	<input type="checkbox"/> YES <input type="checkbox"/> NO
22. The application area includes drains, drain hubs, manholes, lift stations, trenches or pipes that are part of an thermoplastic product process unit that is a new affected source or part of a new affected source and the equipment conveys water with a total annual average concentration greater than or equal to 10 parts per million by weight of compounds meeting the definition of organic HAP in 40 CFR§ 63.1312, at an average annual flow rate greater than or equal to 0.02 liter per minute	<input type="checkbox"/> YES <input type="checkbox"/> NO

Texas Commission on Environmental Quality
Application Area-Wide Applicability Determinations and General Information
Form OP-REQ1
Federal Operating Permit Program

Date:	02/19/2020
Permit No.:	O-1760
RN No.:	RN100669589

For SOP applications, answer ALL questions unless otherwise directed.

◆ *For GOP applications, answer ONLY these questions unless otherwise directed.*

Form OP-REQ1: Page 68	
VIII. Title 40 Code of Federal Regulations Part 63 - National Emission Standards for Hazardous Air Pollutants for Source Categories (continued)	
Y. Subpart UUU - National Emission Standards for Hazardous Air Pollutants for Petroleum Refineries: Catalytic Cracking Units, Catalytic reforming Units, and Sulfur Recovery Units.	
1. The application area is subject to 40 CFR Part 63, Subpart UUU - National Emission Standards for Hazardous Air Pollutants for Petroleum Refineries: Catalytic Cracking Units, Catalytic reforming Units, and Sulfur Recovery Units.	<input type="checkbox"/> YES <input checked="" type="checkbox"/> NO
Z. Subpart AAAA - National Emission Standards for Hazardous Air Pollutants for Municipal Solid Waste (MSW) Landfills.	
◆ 1. The application area is subject to 40 CFR Part 63, Subpart AAAA - National Emission Standards for Hazardous Air Pollutants for Municipal Solid Waste Landfills.	<input type="checkbox"/> YES <input checked="" type="checkbox"/> NO
AA. Subpart FFFF - National Emission Standards for Hazardous Air Pollutants for Miscellaneous Organic Chemical Production and Processes (MON)	
1. The application area is located at a site that includes process units that manufacture as a primary product one or more of the chemicals listed in 40 CFR § 63.2435(b)(1).	<input type="checkbox"/> YES <input checked="" type="checkbox"/> NO
2. The application area is located at a plant site that is a major source as defined in FCAA § 112(a).	<input type="checkbox"/> YES <input checked="" type="checkbox"/> NO
3. The application area is located at a site that includes miscellaneous chemical manufacturing process units (MCPU) that process, use or generate one or more of the organic hazardous air pollutants listed in § 112(b) of the Clean Air Act or hydrogen halide and halogen HAP. <i>If the response to Question VIII.AA.1, AA.2 or AA.3 is "NO," go to Section VIII.BB.</i>	<input type="checkbox"/> YES <input checked="" type="checkbox"/> NO
4. The application area includes process vents, storage vessels, transfer racks, or waste streams associated with a miscellaneous chemical manufacturing process subject to 40 CFR 63, Subpart FFFF. <i>If the response to Question VIII.AA.4 is "NO," go to Section VIII.BB.</i>	<input type="checkbox"/> YES <input type="checkbox"/> NO

Texas Commission on Environmental Quality
Application Area-Wide Applicability Determinations and General Information
Form OP-REQ1
Federal Operating Permit Program

Date:	02/19/2020
Permit No.:	O-1760
RN No.:	RN100669589

For SOP applications, answer ALL questions unless otherwise directed.

◆ *For GOP applications, answer ONLY these questions unless otherwise directed.*

Form OP-REQ1: Page 69	
VIII. Title 40 Code of Federal Regulations Part 63 - National Emission Standards for Hazardous Air Pollutants for Source Categories (continued)	
AA. Subpart FFFF - National Emission Standards for Hazardous Air Pollutants for Miscellaneous Organic Chemical Production and Processes (MON) (continued)	
5. The application area includes process wastewater streams. <i>If the response to Question VIII.AA.5 is "NO," go to Question VIII.AA.18.</i>	<input type="checkbox"/> YES <input type="checkbox"/> NO
6. The application area includes process wastewater streams that are designated as Group 1 or are determined to be Group 1 for compounds listed in Table 8 of 40 CFR Part 63, Subpart G or Table 8 and Table 9, as appropriate, of 40 CFR Part 63, Subpart FFFF.	<input type="checkbox"/> YES <input type="checkbox"/> NO
7. The application area includes process wastewater streams that are Group 2 for compounds listed in Table 8 or Table 8 and Table 9, as appropriate, of 40 CFR Part 63, Subpart FFFF.	<input type="checkbox"/> YES <input type="checkbox"/> NO
8. All Group 1 wastewater streams at the site are demonstrated to have a total source mass flow rate of less than 1 MG/yr. <i>If the response to Question VIII.AA.8 is "YES," go to Section VIII.BB.</i>	<input type="checkbox"/> YES <input type="checkbox"/> NO
9. The site has untreated and/or partially treated Group 1 wastewater streams demonstrated to have a total source mass flow rate of less than 1 MG/yr. <i>If the response to Question VIII.AA.9 is "NO," go to Question VIII.AA.11.</i>	<input type="checkbox"/> YES <input type="checkbox"/> NO
10. The application area includes waste management units that receive or manage a partially treated Group 1 wastewater stream prior to or during treatment.	<input type="checkbox"/> YES <input type="checkbox"/> NO
11. Group 1 wastewater streams or residual removed from Group 1 wastewater streams are transferred to an on-site treatment operation that is not owned or operated by the owner or operator of the source generating the waste stream or residual.	<input type="checkbox"/> YES <input type="checkbox"/> NO
12. Group 1 wastewater streams or residual removed from Group 1 wastewater streams are transferred to an off-site treatment operation. <i>If the responses to Questions VIII.AA.11 and VIII.AA.12 are both "NO," go to Question VIII.AA.18.</i>	<input type="checkbox"/> YES <input type="checkbox"/> NO

Texas Commission on Environmental Quality
Application Area-Wide Applicability Determinations and General Information
Form OP-REQ1
Federal Operating Permit Program

Date:	02/19/2020
Permit No.:	O-1760
RN No.:	RN100669589

For SOP applications, answer ALL questions unless otherwise directed.

◆ *For GOP applications, answer ONLY these questions unless otherwise directed.*

Form OP-REQ1: Page 70	
VIII. Title 40 Code of Federal Regulations Part 63 - National Emission Standards for Hazardous Air Pollutants for Source Categories (continued)	
AA. Subpart FFFF - National Emission Standards for Hazardous Air Pollutants for Miscellaneous Organic Chemical Production and Processes (MON) (continued)	
13. Group 1 wastewater streams are transferred to an offsite treatment facility meeting the requirements of 40 CFR§ 63.138(h). <i>If the response to Question VIII.AA.13 is "NO," go to Question VIII.AA.15.</i>	<input type="checkbox"/> YES <input type="checkbox"/> NO
14. The option to document in the notification of compliance status report that the wastewater will be treated in a facility meeting the requirements of 40 CFR§ 63.138(h) is elected.	<input type="checkbox"/> YES <input type="checkbox"/> NO
15. Group 1 wastewater streams or residuals with a total annual average concentration of compounds in Table 8 of 40 CFR Part 63, Subpart FFFF less than 50 ppmw are transferred offsite. <i>If the response to Question VIII.AA.15 is "NO," go to Question VIII.AA.17.</i>	<input type="checkbox"/> YES <input type="checkbox"/> NO
16. The transferor is demonstrating that less than 5 percent of the HAP in Table 9 of 40 CFR Part 63, Subpart FFFF is emitted from waste management units up to the activated sludge unit.	<input type="checkbox"/> YES <input type="checkbox"/> NO
17. The application area includes waste management units that receive or manage a Group 1 wastewater stream or a residual removed from a Group 1 wastewater stream prior to shipment or transport.	<input type="checkbox"/> YES <input type="checkbox"/> NO
18. The application area includes containers that receive, manage, or treat a Group 1 wastewater stream or a residual removed from a Group 1 wastewater stream.	<input type="checkbox"/> YES <input type="checkbox"/> NO
19. The application area includes individual drain systems that receive or manage a Group 1 wastewater stream or a residual removed from a Group 1 wastewater stream. <i>If the response to Question VIII.AA.19 is "NO," go to Question VIII.AA.22.</i>	<input type="checkbox"/> YES <input type="checkbox"/> NO
20. The application area includes individual drain systems that are complying with 40 CFR§ 63.136 through the use of cover and, if vented, closed vent systems and control devices.	<input type="checkbox"/> YES <input type="checkbox"/> NO

Texas Commission on Environmental Quality
Application Area-Wide Applicability Determinations and General Information
Form OP-REQ1
Federal Operating Permit Program

Date:	02/19/2020
Permit No.:	O-1760
RN No.:	RN100669589

For SOP applications, answer ALL questions unless otherwise directed.

◆ *For GOP applications, answer ONLY these questions unless otherwise directed.*

Form OP-REQ1: Page 71	
VIII. Title 40 Code of Federal Regulations Part 63 - National Emission Standards for Hazardous Air Pollutants for Source Categories (continued)	
AA. Subpart FFFF - National Emission Standards for Hazardous Air Pollutants for Miscellaneous Organic Chemical Production and Processes (MON) (continued)	
21. The application area includes individual drain systems that are complying with 40 CFR§ 63.136 through the use of water seals or tightly fitting caps or plugs.	<input type="checkbox"/> YES <input type="checkbox"/> NO
22. The application area includes drains, drain hubs, manholes, lift stations, trenches, or pipes that are part of a chemical manufacturing process unit that meets the criteria of 40 CFR§ 63.100(b). <i>If the response to Question VIII.AA.22 is "NO," go to Section VIII.BB.</i>	<input type="checkbox"/> YES <input type="checkbox"/> NO
23. The application area includes drains, drain hubs, manholes, lift stations, trenches or pipes (that are part of a miscellaneous chemical manufacturing process unit) that meet the criteria listed in 40 CFR§ 63.149(d). <i>If the response to Question VIII.AA.23 is "NO," go to Section VIII.BB.</i>	<input type="checkbox"/> YES <input type="checkbox"/> NO
24. The application area includes drains, drain hubs, manholes, lift stations, trenches or pipes that convey water with a total annual average concentration of compounds in table 8 of 40 CFR Part 63, Subpart FFFF is greater than or equal to 10,000 ppmw at any flow rate, and the total annual load of compounds in table 8 of 40 CFRPart 63, Subpart FFFF is greater than or equal to 200 lb/yr.	<input type="checkbox"/> YES <input type="checkbox"/> NO
25. The application area includes drains, drain hubs, manholes, lift stations, trenches, or pipes that convey water with a total annual average concentration of compounds in table 8 of 40 CFRPart 63, Subpart FFFF is greater than or equal to 1,000 ppmw, and the annual average flow rate is greater than or equal to 1 liter per minute.	<input type="checkbox"/> YES <input type="checkbox"/> NO
26. The application area includes drains, drain hubs, manholes, lift stations, trenches or pipes that are part of a chemical manufacturing process unit that is subject to the new source requirements of 40 CFR§ 63.2445(a); and the equipment conveys water with a combined total annual average concentration of compounds in tables 8 and 9 of 40 CFRPart 63, Subpart FFFF is greater than or equal to 30,000 ppmw, and the combined total annual load of compounds in tables 8 and 9 to this subpart is greater than or equal to 1 tpy.	<input type="checkbox"/> YES <input type="checkbox"/> NO

Texas Commission on Environmental Quality
Application Area-Wide Applicability Determinations and General Information
Form OP-REQ1
Federal Operating Permit Program

Date:	02/19/2020
Permit No.:	O-1760
RN No.:	RN100669589

For SOP applications, answer ALL questions unless otherwise directed.

◆ *For GOP applications, answer ONLY these questions unless otherwise directed.*

Form OP-REQ1: Page 72	
VIII. Title 40 Code of Federal Regulations Part 63 - National Emission Standards for Hazardous Air Pollutants for Source Categories (continued)	
AA. Subpart FFFF - National Emission Standards for Hazardous Air Pollutants for Miscellaneous Organic Chemical Production and Processes (MON) (continued)	
BB. Subpart GGGG - National Emission Standards for Hazardous Air Pollutants for: Solvent Extractions for Vegetable Oil Production.	
1. The application area includes a vegetable oil production process that: is by itself a major source of HAP emissions or, is collocated within a plant site with other sources that are individually or collectively a major source of HAP emissions.	<input type="checkbox"/> YES <input checked="" type="checkbox"/> NO
CC. Subpart GGGGG - National Emission Standards for Hazardous Air Pollutants: Site Remediation	
1. The application area includes a facility at which a site remediation is conducted. <i>If the answer to Question VIII.CC.1 is "NO," go to Section VIII.DD.</i>	<input checked="" type="checkbox"/> YES <input type="checkbox"/> NO
2. The application area is located at a site that is a major source of HAP. <i>If the answer to Question VIII.CC.2 is "NO," go to Section VIII.DD.</i>	<input type="checkbox"/> YES <input checked="" type="checkbox"/> NO
3. All site remediation's qualify for one of the exemptions contained in 40 CFR§ 63.7881(b)(1) through (6). <i>If the answer to Question VIII.CC.3 is "YES," go to Section VIII.DD.</i>	<input checked="" type="checkbox"/> YES <input type="checkbox"/> NO
4. Prior to beginning site remediation activities it was determined that the total quantity of HAP listed in Table 1 of Subpart GGGGG that will be removed during all site remediations will be less than 1 Mg/yr. <i>If the answer to Question VIII.CC.4 is "YES," go to Section VIII.DD.</i>	<input type="checkbox"/> YES <input type="checkbox"/> NO
5. The site remediation will be completed within 30 consecutive calendar days.	<input type="checkbox"/> YES <input type="checkbox"/> NO
6. No site remediation will exceed 30 consecutive calendar days. <i>If the answer to Question VIII.CC.6 is "YES," go to Section VIII.DD.</i>	<input type="checkbox"/> YES <input type="checkbox"/> NO
7. Site remediation materials subject to 40 CFRPart 63, Subpart GGGGG are transferred from the application area to an off-site facility.	<input type="checkbox"/> YES <input type="checkbox"/> NO
8. All site remediation materials subject to 40 CFRPart 63, Subpart GGGGG are transferred from the application area to an off-site facility. <i>If the answer to Question VIII.CC.8 is "YES," go to Section VIII.DD.</i>	<input type="checkbox"/> YES <input type="checkbox"/> NO

Texas Commission on Environmental Quality
Application Area-Wide Applicability Determinations and General Information
Form OP-REQ1
Federal Operating Permit Program

Date:	02/19/2020
Permit No.:	O-1760
RN No.:	RN100669589

For SOP applications, answer ALL questions unless otherwise directed.

◆ *For GOP applications, answer ONLY these questions unless otherwise directed.*

Form OP-REQ1: Page 73	
VIII. Title 40 Code of Federal Regulations Part 63 - National Emission Standards for Hazardous Air Pollutants for Source Categories (continued)	
CC. Subpart GGGGG - National Emission Standards for Hazardous Air Pollutants: Site Remediation (continued)	
9. The application area includes containers that manage site remediation materials subject to 40 CFR Part 63, Subpart GGGGG. <i>If the response to Question VIII.CC.9 is "NO," go to Question VIII.CC.14.</i>	<input type="checkbox"/> YES <input type="checkbox"/> NO
10. The application area includes containers using Container Level 1 controls as specified in 40 CFR§ 63.922(b).	<input type="checkbox"/> YES <input type="checkbox"/> NO
11. The application area includes containers with a capacity greater than 0.46 m ³ that meet the requirements of 40 CFR§ 63.7900(b)(3)(i) and (ii).	<input type="checkbox"/> YES <input type="checkbox"/> NO
12. The application area includes containers using Container Level 2 controls as specified in 40 CFR§ 63.923(b).	<input type="checkbox"/> YES <input type="checkbox"/> NO
13. The application area includes containers using Container Level 3 controls as specified in 40 CFR§ 63.924(b).	<input type="checkbox"/> YES <input type="checkbox"/> NO
14. The application area includes individual drain systems complying with the requirements of 40 CFR§ 63.962.	<input type="checkbox"/> YES <input type="checkbox"/> NO
DD. Subpart YYYYY - National Emission Standards for Hazardous Air Pollutants for Area/Sources: Electric Arc Furnace Steelmaking Facilities	
1. The application area includes an electric arc furnace (EAF) steelmaking facility, and the site is an area source of hazardous air pollutant (HAP) emissions. <i>If the response to Question VIII.DD.1 is "NO," go to Section VIII.EE.</i>	<input type="checkbox"/> YES <input checked="" type="checkbox"/> NO
2. The EAF steelmaking facility is a research and development facility. <i>If the response to Question VIII.DD.2 is "YES," go to Section VIII.EE.</i>	<input type="checkbox"/> YES <input type="checkbox"/> NO
3. Metallic scrap is utilized in the EAF.	<input type="checkbox"/> YES <input type="checkbox"/> NO
4. Scrap containing motor vehicle scrap is utilized in the EAF.	<input type="checkbox"/> YES <input type="checkbox"/> NO
5. Scrap not containing motor vehicle scrap is utilized in the EAF.	<input type="checkbox"/> YES <input type="checkbox"/> NO

Texas Commission on Environmental Quality
Application Area-Wide Applicability Determinations and General Information
Form OP-REQ1
Federal Operating Permit Program

Date:	02/19/2020
Permit No.:	O-1760
RN No.:	RN100669589

For SOP applications, answer ALL questions unless otherwise directed.

◆ *For GOP applications, answer ONLY these questions unless otherwise directed.*

Form OP-REQ1: Page 74	
VIII. Title 40 Code of Federal Regulations Part 63 - National Emission Standards for Hazardous Air Pollutants for Source Categories (continued)	
EE. Subpart BBBB - National Emission Standards for Hazardous Air Pollutants for Source Category: Gasoline Distribution Bulk Terminals, Bulk Plants and Pipeline Facilities	
1. The application area is located at a site that is an area source of HAPs. <i>If the answer to Question EE.1 is "NO," go to Section VIII.FF.</i>	<input checked="" type="checkbox"/> YES <input type="checkbox"/> NO
2. The application area includes a pipeline breakout station, as defined in 40 CFR Part 63, Subpart BBBB, not subject to the control requirements of 40 CFR Part 63, Subpart R.	<input type="checkbox"/> YES <input checked="" type="checkbox"/> NO
3. The application area includes a pipeline pumping station as defined in 40 CFR Part 63, Subpart BBBB.	<input type="checkbox"/> YES <input checked="" type="checkbox"/> NO
4. The application area includes a bulk gasoline plant as defined in 40 CFR Part 63, Subpart BBBB. <i>If the answer to Question VIII.EE.4 is "NO," go to Question VIII.EE.6.</i>	<input type="checkbox"/> YES <input checked="" type="checkbox"/> NO
5. The bulk gasoline plant was operating, prior to January 10, 2010, in compliance with an enforceable State, local or tribal rule or permit that requires submerged fill as specified in 40 CFR § 63.11086(a).	<input type="checkbox"/> YES <input type="checkbox"/> NO
6. The application area includes a bulk gasoline terminal, as defined in 40 CFR Part 63, Subpart BBBB, not subject to the control requirements of 40 CFR Part 63, Subpart R or Subpart CC. <i>If the answer to Question VIII.EE.6 is "NO," go to Section VIII.FF.</i>	<input type="checkbox"/> YES <input checked="" type="checkbox"/> NO
7. The bulk gasoline terminal has throughput of less than 250,000 gallons per day. <i>If the answer to Question VIII.EE.7 is "YES," go to Section VIII.FF.</i>	<input type="checkbox"/> YES <input type="checkbox"/> NO
8. The bulk gasoline terminal loads gasoline into gasoline cargo tanks other than railcar cargo tanks.	<input type="checkbox"/> YES <input type="checkbox"/> NO
9. The bulk gasoline terminal loads gasoline into railcar cargo tanks. <i>If the answer to Question VIII.EE.9 is "NO," go to Section VIII.FF.</i>	<input type="checkbox"/> YES <input type="checkbox"/> NO
10. The bulk gasoline terminal loads gasoline into railcar cargo tanks which do not collect vapors from a vapor balance system.	<input type="checkbox"/> YES <input type="checkbox"/> NO

Texas Commission on Environmental Quality
Application Area-Wide Applicability Determinations and General Information
Form OP-REQ1
Federal Operating Permit Program

Date:	02/19/2020
Permit No.:	O-1760
RN No.:	RN100669589

For SOP applications, answer ALL questions unless otherwise directed.

◆ *For GOP applications, answer ONLY these questions unless otherwise directed.*

Form OP-REQ1: Page 75	
VIII. Title 40 Code of Federal Regulations Part 63 - National Emission Standards for Hazardous Air Pollutants for Source Categories (continued)	
EE. Subpart BBBBBB - National Emission Standards for Hazardous Air Pollutants for Source Category: Gasoline Distribution Bulk Terminals, Bulk Plants and Pipeline Facilities (continued)	
11. The bulk gasoline terminal loads gasoline into railcar cargo tanks which collect vapors from a vapor balance system and that system complies with a Federal, State, local, tribal rule or permit.	<input type="checkbox"/> YES <input type="checkbox"/> NO
FF. Subpart CCCCCC - National Emission Standards for Hazardous Air Pollutants for Source Category: Gasoline Dispensing Facilities	
◆ 1. The application area is located at a site that is an area source of hazardous air pollutants. <i>If the answer to Question VIII.FF.1 is "NO," go to Section VIII.GG.</i>	<input checked="" type="checkbox"/> YES <input type="checkbox"/> NO
◆ 2. The application area includes at least one gasoline dispensing facility as defined in 40 CFR§ 63.11132. <i>If the answer to Question VIII.FF.2 is "NO," go to Section VIII.GG.</i>	<input type="checkbox"/> YES <input checked="" type="checkbox"/> NO
◆ 3. The application area includes at least one gasoline dispensing facility with a monthly throughput of less than 10,000 gallons.	<input type="checkbox"/> YES <input type="checkbox"/> NO
◆ 4. The application area includes at least one gasoline dispensing facility where gasoline is dispensed from a fixed gasoline storage tank into a portable gasoline tank for the on-site delivery and subsequent dispensing into other gasoline-fueled equipment.	<input type="checkbox"/> YES <input type="checkbox"/> NO
GG. Recently Promulgated 40 CFR Part 63 Subparts	
◆ 1. The application area is subject to one or more promulgated 40 CFR Part 63 subparts not addressed on this form. <i>If the response to Question VIII.GG.1 is "NO," go to Section IX. A list of promulgated 40 CFR Part 63 subparts not otherwise addressed on OP-REQ1 is included in the instructions.</i>	<input checked="" type="checkbox"/> YES <input type="checkbox"/> NO
◆ 2. Provide the Subpart designation (i.e. Subpart EEE) in the space provided below. Subpart XXXXXX	

Texas Commission on Environmental Quality
Application Area-Wide Applicability Determinations and General Information
Form OP-REQ1
Federal Operating Permit Program

Date:	02/19/2020
Permit No.:	O-1760
RN No.:	RN100669589

For SOP applications, answer ALL questions unless otherwise directed.

◆ *For GOP applications, answer ONLY these questions unless otherwise directed.*

Form OP-REQ1: Page 76	
IX. Title 40 Code of Federal Regulations Part 68 (40 CFR Part 68) - Chemical Accident Prevention Provisions	
A. Applicability	
◆ 1. The application area contains processes subject to 40 CFR Part 68, Chemical Accident Prevention Provisions, and specified in 40 CFR§ 68.10.	<input type="checkbox"/> YES <input checked="" type="checkbox"/> NO
X. Title 40 Code of Federal Regulations Part 82 (40 CFR Part 82) - Protection of Stratospheric Ozone	
A. Subpart A - Production and Consumption Controls	
◆ 1. The application area is located at a site that produces, transforms, destroys, imports, or exports a controlled substance or product.	<input type="checkbox"/> YES <input checked="" type="checkbox"/> NO <input type="checkbox"/> N/A
B. Subpart B - Servicing of Motor Vehicle Air Conditioners	
◆ 1. Servicing, maintenance, and/or repair of fleet vehicle air conditioning systems using ozone-depleting refrigerants is conducted in the application area.	<input type="checkbox"/> YES <input checked="" type="checkbox"/> NO
C. Subpart C - Ban on Nonessential Products Containing Class I Substances and Ban on Nonessential Products Containing or Manufactured with Class II Substances	
◆ 1. The application area sells or distributes one or more nonessential products (which release a Class I or Class II substance) that are subject to 40 CFR Part 82, Subpart C.	<input type="checkbox"/> YES <input checked="" type="checkbox"/> NO <input type="checkbox"/> N/A
D. Subpart D - Federal Procurement	
◆ 1. The application area is owned/operated by a department, agency, or instrumentality of the United States.	<input type="checkbox"/> YES <input checked="" type="checkbox"/> NO <input type="checkbox"/> N/A
E. Subpart E - The Labeling of Products Using Ozone Depleting Substances	
◆ 1. The application area includes containers in which a Class I or Class II substance is stored or transported prior to the sale of the Class I or Class II substance to the ultimate consumer.	<input type="checkbox"/> YES <input checked="" type="checkbox"/> NO <input type="checkbox"/> N/A
◆ 2. The application area is a manufacturer, importer, wholesaler, distributor, or retailer of products containing a Class I or Class II substance.	<input type="checkbox"/> YES <input checked="" type="checkbox"/> NO <input type="checkbox"/> N/A
◆ 3. The application area is a manufacturer, importer, wholesaler, distributor, or retailer of products manufactured with a process that uses a Class I or Class II substance.	<input type="checkbox"/> YES <input checked="" type="checkbox"/> NO <input type="checkbox"/> N/A

Texas Commission on Environmental Quality
Application Area-Wide Applicability Determinations and General Information
Form OP-REQ1
Federal Operating Permit Program

Date:	02/19/2020
Permit No.:	O-1760
RN No.:	RN100669589

For SOP applications, answer ALL questions unless otherwise directed.

◆ *For GOP applications, answer ONLY these questions unless otherwise directed.*

Form OP-REQ1: Page 77	
X. Title 40 Code of Federal Regulations Part 82 (40 CFR Part 82) - Protection of Stratospheric Ozone (continued)	
F. Subpart F - Recycling and Emissions Reduction	
◆ 1. Servicing, maintenance, and/or repair on refrigeration and non-motor vehicle air condition appliances using ozone-depleting refrigerants or non-exempt substitutes is conducted in the application area.	<input checked="" type="checkbox"/> YES <input type="checkbox"/> NO
◆ 2. Disposal of appliances (including motor vehicle air conditioners) or refrigerant or non-exempt substitute reclamation occurs in the application area.	<input type="checkbox"/> YES <input checked="" type="checkbox"/> NO <input type="checkbox"/> N/A
◆ 3. The application area manufactures appliances or refrigerant recycling and recovery equipment.	<input type="checkbox"/> YES <input checked="" type="checkbox"/> NO <input type="checkbox"/> N/A
G. Subpart G - Significant New Alternatives Policy Program	
◆ 1. The application area manufactures, formulates, or creates chemicals, product substitutes, or alternative manufacturing processes that are intended for use as a replacement for a Class I or Class II compound. <i>If the response to Question X.G.1 is "NO," go to Section X.H.</i>	<input type="checkbox"/> YES <input checked="" type="checkbox"/> NO <input type="checkbox"/> N/A
◆ 2. All substitutes produced by the application area meet one or more of the exemptions in 40 CFR§ 82.176(b)(1) - (7).	<input type="checkbox"/> YES <input type="checkbox"/> NO <input type="checkbox"/> N/A
H. Subpart H -Halon Emissions Reduction	
◆ 1. Testing, servicing, maintaining, repairing, or disposing of equipment containing halons is conducted in the application area.	<input type="checkbox"/> YES <input checked="" type="checkbox"/> NO <input type="checkbox"/> N/A
◆ 2. Disposal of halons or manufacturing of halon blends is conducted in the application area.	<input type="checkbox"/> YES <input checked="" type="checkbox"/> NO <input type="checkbox"/> N/A
XI. Miscellaneous	
A. Requirements Reference Tables (RRT) and Flowcharts	
1. The application area contains units that are potentially subject to a regulation for which the TCEQ has not developed an RRT and flowchart.	<input checked="" type="checkbox"/> YES <input type="checkbox"/> NO

Texas Commission on Environmental Quality
Application Area-Wide Applicability Determinations and General Information
Form OP-REQ1
Federal Operating Permit Program

Date:	02/19/2020
Permit No.:	O-1760
RN No.:	RN100669589

For SOP applications, answer ALL questions unless otherwise directed.

◆ *For GOP applications, answer ONLY these questions unless otherwise directed.*

Form OP-REQ1: Page 78	
XI. Miscellaneous (continued)	
B. Forms	
◆	<div style="display: flex; justify-content: space-between;"> <div style="width: 75%;"> <p>1. The application area contains units that are potentially subject to a regulation for which the TCEQ has not developed a unit attribute form. <i>If the response to Question XI.B.1 is "NO" or "N/A," go to Section XI.C.</i></p> </div> <div style="width: 20%;"> <input checked="" type="checkbox"/> YES <input type="checkbox"/> NO <input type="checkbox"/> N/A </div> </div>
◆	<p>2. Provide the Part and Subpart designation for the federal rule(s) or the Chapter, Subchapter, and Division designation for the State regulation(s) in the space provided below.</p> <p style="text-align: center;">40 CFR Part 63 Subpart XXXXXX</p>
C. Emission Limitation Certifications	
◆	<div style="display: flex; justify-content: space-between;"> <div style="width: 75%;"> <p>1. The application area includes units for which federally enforceable emission limitations have been established by certification.</p> </div> <div style="width: 20%;"> <input checked="" type="checkbox"/> YES <input type="checkbox"/> NO </div> </div>
D. Alternative Means of Control, Alternative Emission Limitation or Standard, or Equivalent Requirements	
	<div style="display: flex; justify-content: space-between;"> <div style="width: 75%;"> <p>1. The application area is located at a site that is subject to a site specific requirement of the state implementation plan (SIP).</p> </div> <div style="width: 20%;"> <input type="checkbox"/> YES <input checked="" type="checkbox"/> NO </div> </div>
	<div style="display: flex; justify-content: space-between;"> <div style="width: 75%;"> <p>2. The application area includes units located at the site that are subject to a site specific requirement of the SIP.</p> </div> <div style="width: 20%;"> <input type="checkbox"/> YES <input checked="" type="checkbox"/> NO </div> </div>
	<div style="display: flex; justify-content: space-between;"> <div style="width: 75%;"> <p>3. The application area includes units which demonstrate compliance by using an alternative means of control, alternative emission limitation or standard or equivalent requirements approved by the EPA Administrator. <i>If the response to Question XI.D.3 is "YES," please include a copy of the approval document with the application.</i></p> </div> <div style="width: 20%;"> <input type="checkbox"/> YES <input checked="" type="checkbox"/> NO </div> </div>
	<div style="display: flex; justify-content: space-between;"> <div style="width: 75%;"> <p>4. The application area includes units which demonstrate compliance by using an alternative means of control, alternative emission limitation or standard or equivalent requirements approved by the TCEQ Executive Director. <i>If the response to Question XI.D.4 is "YES," please include a copy of the approval document with the application.</i></p> </div> <div style="width: 20%;"> <input type="checkbox"/> YES <input checked="" type="checkbox"/> NO </div> </div>

Texas Commission on Environmental Quality
Application Area-Wide Applicability Determinations and General Information
Form OP-REQ1
Federal Operating Permit Program

Date:	02/19/2020
Permit No.:	O-1760
RN No.:	RN100669589

For SOP applications, answer ALL questions unless otherwise directed.

◆ *For GOP applications, answer ONLY these questions unless otherwise directed.*

Form OP-REQ1: Page 79	
XI. Miscellaneous (continued)	
E. Title IV - Acid Rain Program	
1. The application area includes emission units subject to the Acid Rain Program (ARP), including the Opt-In Program.	<input type="checkbox"/> YES <input checked="" type="checkbox"/> NO
2. The application area includes emission units qualifying for the new unit exemption under 40 CFR § 72.7.	<input type="checkbox"/> YES <input checked="" type="checkbox"/> NO
3. The application area includes emission units qualifying for the retired unit exemption under 40 CFR § 72.8.	<input type="checkbox"/> YES <input checked="" type="checkbox"/> NO
F. 40 CFR Part 97, Subpart EEEEE - Cross-State Air Pollution Rule (CSAPR)NO_x Ozone Season Group 2 Trading Program	
1. The application area includes emission units subject to the requirements of the CSAPR NO _x Ozone Season Group 2 Trading Program. <i>If the response to Question XI.F.1 is "NO," go to Question XI.F.7.</i>	<input type="checkbox"/> YES <input checked="" type="checkbox"/> NO
2. The application area includes units that are complying with the CEMS requirements of 40 CFR Part 75, Subpart H for NO _x and heat input.	<input type="checkbox"/> YES <input type="checkbox"/> NO
3. The application area includes gas or oil-fired units that are complying with the CEMS requirements of 40 CFR Part 75, Subpart H for NO _x , and the monitoring requirements of 40 CFR Part 75, Appendix D for heat input.	<input type="checkbox"/> YES <input type="checkbox"/> NO
4. The application area includes gas or oil-fired peaking units that are complying with the monitoring requirements of 40 CFR Part 75, Appendix E for NO _x , and the monitoring requirements of 40 CFR Part 75, Appendix D for heat input.	<input type="checkbox"/> YES <input type="checkbox"/> NO
5. The application area includes gas or oil-fired units that are complying with the Low Mass Emissions monitoring requirements of 40 CFR § 75.19 for NO _x and heat input.	<input type="checkbox"/> YES <input type="checkbox"/> NO
6. The application area includes units that are complying with EPA-approved alternative monitoring system requirements of 40 CFR Part 75, Subpart E for NO _x and heat input.	<input type="checkbox"/> YES <input type="checkbox"/> NO
7. The application area includes emission units that qualify for the CSAPR NO _x Ozone Season Group 2 retired unit exemption.	<input type="checkbox"/> YES <input checked="" type="checkbox"/> NO

Texas Commission on Environmental Quality
Application Area-Wide Applicability Determinations and General Information
Form OP-REQ1
Federal Operating Permit Program

Date:	02/19/2020
Permit No.:	O-1760
RN No.:	RN100669589

For SOP applications, answer ALL questions unless otherwise directed.

◆ *For GOP applications, answer ONLY these questions unless otherwise directed.*

Form OP-REQ1: Page 80	
XI. Miscellaneous (continued)	
G. 40 CFR Part 97, Subpart FFFFF - Texas SO₂ Trading Program	
1. The application area includes emission units complying with the requirements of the Texas SO ₂ Trading Program. <i>If the response to Question XI.G.1 is "NO," go to Question XI.G.6.</i>	<input type="checkbox"/> YES <input checked="" type="checkbox"/> NO
2. The application area includes units that are complying with the CEMS requirements of 40 CFR Part 75, Subpart B for SO ₂ and 40 CFR Part 75, Subpart H for heat input.	<input type="checkbox"/> YES <input checked="" type="checkbox"/> NO
3. The application area includes gas or oil-fired units that are complying with the monitoring requirements of 40 CFR Part 75, Appendix D for SO ₂ and heat input.	<input type="checkbox"/> YES <input checked="" type="checkbox"/> NO
4. The application area includes gas or oil-fired units that are complying with the Low Mass Emissions monitoring requirements of 40 CFR § 75.19 for SO ₂ and heat input.	<input type="checkbox"/> YES <input checked="" type="checkbox"/> NO
5. The application area includes units that are complying with EPA-approved alternative monitoring system requirements of 40 CFR Part 75, Subpart E for SO ₂ and heat input.	<input type="checkbox"/> YES <input checked="" type="checkbox"/> NO
6. The application area includes emission units that qualify for the Texas SO ₂ Trading Program retired unit exemption.	<input type="checkbox"/> YES <input checked="" type="checkbox"/> NO
H. Permit Shield (SOP Applicants Only)	
1. A permit shield for negative applicability entries on Form OP-REQ2 (Negative Applicable Requirement Determinations) is being requested or already exists in the permit.	<input checked="" type="checkbox"/> YES <input type="checkbox"/> NO

Texas Commission on Environmental Quality
Application Area-Wide Applicability Determinations and General Information
Form OP-REQ1
Federal Operating Permit Program

Date:	02/19/2020
Permit No.:	O-1760
RN No.:	RN100669589

For SOP applications, answer ALL questions unless otherwise directed.

◆ *For GOP applications, answer ONLY these questions unless otherwise directed.*

Form OP-REQ1: Page 81		
XI. Miscellaneous (continued)		
I. GOP Type (Complete this section for GOP applications only)		
◆	1. The application area is applying for initial issuance, revision, or renewal of an oil and gas general operating permit under GOP No. 511-Oil and Gas General Operating Permit for Brazoria, Chambers, Collin, Dallas, Denton, El Paso, Ellis, Fort Bend, Galveston, Hardin, Harris, Jefferson, Johnson, Kaufman, Liberty, Montgomery, Orange, Parker, Rockwall, Tarrant, Waller, and Wise Counties.	<input type="checkbox"/> YES <input type="checkbox"/> NO
◆	2. The application area is applying for initial issuance, revision, or renewal of an oil and gas general operating permit under GOP No. 512 - Oil and Gas General Operating Permit for Gregg, Nueces, and Victoria Counties.	<input type="checkbox"/> YES <input type="checkbox"/> NO
◆	3. The application area is applying for initial issuance, revision, or renewal of an oil and gas general operating permit under GOP No. 513 - Oil and Gas General Operating Permit for Aransas, Bexar, Calhoun, Matagorda, San Patricio, and Travis Counties.	<input type="checkbox"/> YES <input type="checkbox"/> NO
◆	4. The application area is applying for initial issuance, revision, or renewal of an oil and gas general operating permit under GOP No. 514 - Oil and Gas General Operating Permit for All Texas Counties Except Aransas, Bexar, Brazoria, Calhoun, Chambers, Collin, Dallas, Denton, El Paso, Ellis, Fort Bend, Galveston, Gregg, Hardin, Harris, Jefferson, Johnson, Kaufman, Liberty, Matagorda, Montgomery, Nueces, Orange, Parker, Rockwall, San Patricio, Tarrant, Travis, Victoria, Waller, and Wise County.	<input type="checkbox"/> YES <input type="checkbox"/> NO
◆	5. The application area is applying for initial issuance, revision, or renewal of a solid waste landfill general operating permit under GOP No. 517 - Municipal Solid Waste Landfill general operating permit.	<input type="checkbox"/> YES <input type="checkbox"/> NO
J. Title 30 TAC Chapter 101, Subchapter H		
◆	1. The application area is located in a nonattainment area. <i>If the response to Question XI.J.1 is "NO," go to question XI.J.3.</i>	<input checked="" type="checkbox"/> YES <input type="checkbox"/> NO
◆	2. The applicant has or will generate emission reductions to be credited in the TCEQ Emissions Banking and Trading Program.	<input checked="" type="checkbox"/> YES <input type="checkbox"/> NO <input type="checkbox"/> N/A
◆	3. The applicant has or will generate discrete emission reductions to be credited in the TCEQ Emissions Banking and Trading Program.	<input checked="" type="checkbox"/> YES <input type="checkbox"/> NO <input type="checkbox"/> N/A

Texas Commission on Environmental Quality
Application Area-Wide Applicability Determinations and General Information
Form OP-REQ1
Federal Operating Permit Program

Date:	02/19/2020
Permit No.:	O-1760
RN No.:	RN100669589

For SOP applications, answer ALL questions unless otherwise directed.

◆ *For GOP applications, answer ONLY these questions unless otherwise directed.*

Form OP-REQ1: Page 82		
XI. Miscellaneous (continued)		
J. Title 30 TAC Chapter 101, Subchapter H (continued)		
◆	4. The application area is located at a site in the Houston/Galveston/Brazoria nonattainment area where the facilities have a collective uncontrolled design capacity to emit 10 tpy or more of NO _x .	<input checked="" type="checkbox"/> YES <input type="checkbox"/> NO
◆	5. The application area includes an electric generating facility permitted under 30 TAC Chapter 116, Subchapter I.	<input type="checkbox"/> YES <input checked="" type="checkbox"/> NO
◆	6. The application area is located at a site in the Houston/Galveston/Brazoria nonattainment area and the site has a potential to emit more than 10 tpy of highly-reactive volatile organic compounds (HRVOC) from facilities covered under 30 TAC Chapter 115, Subchapter H, Divisions 1 and 2.	<input type="checkbox"/> YES <input checked="" type="checkbox"/> NO
◆	7. The application area is located at a site in the Houston/Galveston/Brazoria nonattainment area, the site has a potential to emit 10 tpy or less of HRVOC from covered facilities and the applicant is opting to comply with the requirements of 30 TAC Chapter 101, Subchapter H, Division 6, Highly Reactive VOC Emissions Cap and Trade Program.	<input type="checkbox"/> YES <input checked="" type="checkbox"/> NO
K. Periodic Monitoring		
◆	1. The applicant or permit holder is submitting at least one periodic monitoring proposal described on Form OP-MON in this application.	<input type="checkbox"/> YES <input checked="" type="checkbox"/> NO
◆	2. The permit currently contains at least one periodic monitoring requirement. <i>If the responses to Questions XI.K.1 and XI.K.2 are both "NO," go to Section XI.L.</i>	<input type="checkbox"/> YES <input checked="" type="checkbox"/> NO
◆	3. All periodic monitoring requirements are being removed from the permit with this application.	<input type="checkbox"/> YES <input type="checkbox"/> NO
L. Compliance Assurance Monitoring		
◆	1. The application area includes at least one unit that does not meet the CAM exemptions in 40 CFR § 64.2(b) for all applicable requirements that it is subject to, and the unit has a pre-control device potential to emit greater than or equal to the amount in tons per year required in a site classified as a major source. <i>If the response to Question XI.L.1 is "NO," go to Section XI.M.</i>	<input type="checkbox"/> YES <input checked="" type="checkbox"/> NO

Texas Commission on Environmental Quality
Application Area-Wide Applicability Determinations and General Information
Form OP-REQ1
Federal Operating Permit Program

Date:	02/19/2020
Permit No.:	O-1760
RN No.:	RN100669589

For SOP applications, answer ALL questions unless otherwise directed.

◆ *For GOP applications, answer ONLY these questions unless otherwise directed.*

Form OP-REQ1: Page 83		
XI. Miscellaneous (continued)		
L. Compliance Assurance Monitoring (continued)		
◆	2. The unit or units defined by XI.L.1 are using a control device to comply with an applicable requirement. <i>If the response to Question XI.L.2 is "NO," go to Section XI.M.</i>	<input type="checkbox"/> YES <input type="checkbox"/> NO
◆	3. The permit holder has submitted a CAM proposal on Form OP-MON in a previous application.	<input type="checkbox"/> YES <input type="checkbox"/> NO
◆	4. The owner/operator or permit holder is submitting a CAM proposal on Form OP-MON according to the deadlines for submittals in 40 CFR§ 64.5 in this application. <i>If the responses to Questions XI.L.3 and XI.L.4 are both "NO," go to Section XI.M.</i>	<input type="checkbox"/> YES <input type="checkbox"/> NO
	5. The owner/operator or permit holder is submitting a CAM implementation plan and schedule to be incorporated as enforceable conditions in the permit.	<input type="checkbox"/> YES <input type="checkbox"/> NO
	6. Provide the unit identification numbers for the units for which the applicant is submitting a CAM implementation plan and schedule in the space below.	
◆	7. At least one unit defined by XI.L.1 and XI.L.2 is using a CEMS, COMS or PEMS meeting the requirements of 40 CFR§ 64.3(d)(2).	<input type="checkbox"/> YES <input type="checkbox"/> NO
◆	8. All units defined by XI.L.1 and XI.L.2 are using a CEMS, COMS or PEMS meeting the requirements of 40 CFR§ 64.3(d)(2). <i>If the response to Question XI.L.8 is "YES," go to Section XI.M.</i>	<input type="checkbox"/> YES <input type="checkbox"/> NO
◆	9. The CAM proposal as described by question XI.L.3 or XI.L.4 addresses particulate matter or opacity.	<input type="checkbox"/> YES <input type="checkbox"/> NO
◆	10. The CAM proposal as described by question XI.L.3 or XI.L.4 addresses VOC.	<input type="checkbox"/> YES <input type="checkbox"/> NO
◆	11. The control device in the CAM proposal as described by question XI.L.3 or XI.L.4 has a bypass.	<input type="checkbox"/> YES <input type="checkbox"/> NO

Texas Commission on Environmental Quality
Application Area-Wide Applicability Determinations and General Information
Form OP-REQ1
Federal Operating Permit Program

Date:	02/19/2020
Permit No.:	O-1760
RN No.:	RN100669589

For SOP applications, answer ALL questions unless otherwise directed.

◆ *For GOP applications, answer ONLY these questions unless otherwise directed.*

Form OP-REQ1: Page 84	
XI. Miscellaneous (continued)	
M. Title 30 TAC Chapter 113, Subchapter D, Division 5 - Emission Guidelines and Compliance Times	
◆ 1. The application area includes at least one air curtain incinerator that commenced construction on or before December 9, 2004. <i>If the response to Question XI.M.1 is "NO," or "N/A," go to Section XII.</i>	<input type="checkbox"/> YES <input checked="" type="checkbox"/> NO
◆ 2. All air curtain incinerators constructed on or before December 9, 2004 combust only wood waste, clean lumber, or yard waste or a mixture of these materials.	<input type="checkbox"/> YES <input type="checkbox"/> NO
XII. New Source Review (NSR) Authorizations	
A. Waste Permits with Air Addendum	
◆ 1. The application area includes a Municipal Solid Waste Permit or an Industrial Hazardous Waste with an Air Addendum. <i>If the response to XII.A.1 is "YES," include the waste permit numbers and issuance date in Section XII.J.</i>	<input type="checkbox"/> YES <input checked="" type="checkbox"/> NO
B. Air Quality Standard Permits	
◆ 1. The application area includes at least one Air Quality Standard Permit NSR authorization. <i>If the response to XII.B.1 is "NO," go to Section XII.C. If the response to XII.B.1 is "YES," be sure to include the standard permit's registration numbers in Section XII.H, and answer XII.B.2 - B.16 as appropriate.</i>	<input type="checkbox"/> YES <input checked="" type="checkbox"/> NO
◆ 2. The application area includes at least one "State Pollution Control Project" Air Quality Standard Permit NSR authorization under 30 TAC § 116.617.	<input type="checkbox"/> YES <input type="checkbox"/> NO
◆ 3. The application area includes at least one non-rule Air Quality Standard Permit for Pollution Control Projects NSR authorization.	<input type="checkbox"/> YES <input type="checkbox"/> NO
◆ 4. The application area includes at least one "Installation and/or Modification of Oil and Gas Facilities" Air Quality Standard Permit NSR authorization under 30 TAC § 116.620.	<input type="checkbox"/> YES <input type="checkbox"/> NO
◆ 5. The application area includes at least one non-rule Air Quality Standard Permit for Oil and Gas Handling and Production Facilities NSR authorization.	<input type="checkbox"/> YES <input type="checkbox"/> NO
◆ 6. The application area includes at least one "Municipal Solid Waste Landfill" Air Quality Standard Permit NSR authorization under 30 TAC § 116.621.	<input type="checkbox"/> YES <input type="checkbox"/> NO

Texas Commission on Environmental Quality
Application Area-Wide Applicability Determinations and General Information
Form OP-REQ1
Federal Operating Permit Program

Date:	02/19/2020
Permit No.:	O-1760
RN No.:	RN100669589

For SOP applications, answer ALL questions unless otherwise directed.

◆ *For GOP applications, answer ONLY these questions unless otherwise directed.*

Form OP-REQ1: Page 85		
XII. New Source Review (NSR) Authorizations (continued)		
B. Air Quality Standard Permits (continued)		
◆	7. The application area includes at least one "Municipal Solid Waste Landfill Facilities and Transfer Stations" Standard Permit authorization under 30 TAC Chapter 330, Subchapter U.	<input type="checkbox"/> YES <input type="checkbox"/> NO
	8. The application area includes at least one "Concrete Batch Plant" Air Quality Standard Permit NSR authorization.	<input type="checkbox"/> YES <input type="checkbox"/> NO
◆	9. The application area includes at least one "Concrete Batch Plant with Enhanced Controls" Air Quality Standard Permit NSR authorization.	<input type="checkbox"/> YES <input type="checkbox"/> NO
◆	10. The application area includes at least one "Hot Mix Asphalt Plant" Air Quality Standard Permit NSR authorization.	<input type="checkbox"/> YES <input type="checkbox"/> NO
◆	11. The application area includes at least one "Rock Crusher" Air Quality Standard Permit NSR authorization.	<input type="checkbox"/> YES <input type="checkbox"/> NO
◆	12. The application area includes at least one "Electric Generating Unit" Air Quality Standard Permit NSR authorization. <i>If the response to XII.B.12 is "NO," go to Question XII.B.15.</i>	<input type="checkbox"/> YES <input type="checkbox"/> NO
◆	13. For purposes of "Electric Generating Unit" Air Quality Standard Permit, the application area is located in the East Texas Region.	<input type="checkbox"/> YES <input type="checkbox"/> NO
◆	14. For purposes of "Electric Generating Unit" Air Quality Standard Permit, the application area is located in the West Texas Region.	<input type="checkbox"/> YES <input type="checkbox"/> NO
◆	15. The application area includes at least one "Boiler" Air Quality Standard Permit NSR authorization.	<input type="checkbox"/> YES <input type="checkbox"/> NO
◆	16. The application area includes at least one "Sawmill" Air Quality Standard Permit NSR authorization.	<input type="checkbox"/> YES <input type="checkbox"/> NO
C. Flexible Permits		
	1. The application area includes at least one Flexible Permit NSR authorization.	<input type="checkbox"/> YES <input checked="" type="checkbox"/> NO
D. Multiple Plant Permits		
	1. The application area includes at least one Multi-Plant Permit NSR authorization.	<input type="checkbox"/> YES <input checked="" type="checkbox"/> NO

Texas Commission on Environmental Quality
Application Area-Wide Applicability Determinations and General Information
Form OP-REQ1
Federal Operating Permit Program

Date:	02/19/2020
Permit No.:	O-1760
RN No.:	RN100669589

For SOP applications, answer ALL questions unless otherwise directed.

◆ *For GOP applications, answer ONLY these questions unless otherwise directed.*

Form OP-REQ1: Page 86			
XII. NSR Authorizations(Attach additional sheets if necessary for sections E-J)			
E. PSD Permits and PSD Major Pollutants			
PSD Permit No.:	Issuance Date:	Pollutant(s):	
PSD Permit No.:	Issuance Date:	Pollutant(s):	
PSD Permit No.:	Issuance Date:	Pollutant(s):	
PSD Permit No.:	Issuance Date:	Pollutant(s):	
<i>If PSD Permits are held for the application area, please complete the Major NSR Summary Table located under the Technical Forms heading at: www.tceq.texas.gov/permitting/air/titlev/site/site_experts.html.</i>			
F. Nonattainment (NA) Permits and NA Major Pollutants			
NA Permit No.:	Issuance Date:	Pollutant(s):	
NA Permit No.:	Issuance Date:	Pollutant(s):	
NA Permit No.:	Issuance Date:	Pollutant(s):	
NA Permit No.:	Issuance Date:	Pollutant(s):	
<i>If NA Permits are held for the application area, please complete the Major NSR Summary Table located under the Technical Forms heading at: www.tceq.texas.gov/permitting/air/titlev/site/site_experts.html.</i>			
G. NSR Authorizations with FCAA § 112(g) Requirements			
NSR Permit No.:	Issuance Date:	NSR Permit No.:	Issuance Date:
NSR Permit No.:	Issuance Date:	NSR Permit No.:	Issuance Date:
NSR Permit No.:	Issuance Date:	NSR Permit No.:	Issuance Date:
NSR Permit No.:	Issuance Date:	NSR Permit No.:	Issuance Date:
◆ H. Title 30 TAC Chapter 116 Permits, Special Permits, Standard Permits, Other Authorizations (Other Than Permits By Rule, PSD Permits, NA Permits) for the Application Area			
Authorization No.: 40256	Issuance Date:02/21/2019	Authorization No.:	Issuance Date:
Authorization No.:	Issuance Date:	Authorization No.:	Issuance Date:
Authorization No.:	Issuance Date:	Authorization No.:	Issuance Date:
Authorization No.:	Issuance Date:	Authorization No.:	Issuance Date:

Texas Commission on Environmental Quality
Application Area-Wide Applicability Determinations and General Information
Form OP-REQ1
Federal Operating Permit Program

Date:	02/19/2020
Permit No.:	O-1760
RN No.:	RN100669589

For SOP applications, answer ALL questions unless otherwise directed.

◆ *For GOP applications, answer ONLY these questions unless otherwise directed.*

Form OP-REQ1: Page 87	
XII. NSR Authorizations(Attach additional sheets if necessary for sections E-J)	
◆ I. Permits by Rule (30 TAC Chapter 106) for the Application Area	
<i>A list of selected Permits by Rule (previously referred to as standard exemptions) that are required to be listed in the FOP application is available in the instructions.</i>	
PBR No.:106.183	Version No./Date:09/04/2000
PBR No.:106.227	Version No./Date:09/04/2000
PBR No.:106.263	Version No./Date:11/01/2001
PBR No.:106.265	Version No./Date:09/04/2000
PBR No.:106.320	Version No./Date:09/04/2000
PBR No.:106.371	Version No./Date:09/04/2000
PBR No.:106.433	Version No./Date:09/04/2000
PBR No.:106.452 / SE 102	Version No./Date:04/25/1986
PBR No.:106.452 / SE 102	Version No./Date:05/04/1994
PBR No.:106.452	Version No./Date:09/04/2000
PBR No.:106.473	Version No./Date:03/14/1997
PBR No.:	Version No./Date:
PBR No.:	Version No./Date:
PBR No.:	Version No./Date:
PBR No.:	Version No./Date:
PBR No.:	Version No./Date:
◆ J. Municipal Solid Waste and Industrial Hazardous Waste Permits With an Air Addendum	
Permit No.:	Issuance Date:
Permit No.:	Issuance Date:
Permit No.:	Issuance Date:
Permit No.:	Issuance Date: